

# **Attachment A3-1**

**Architectural Drawings**

# PLANNING PROPOSAL - CONCEPT REFERENCE SCHEME

## 242-258 YOUNG STREET WATERLOO

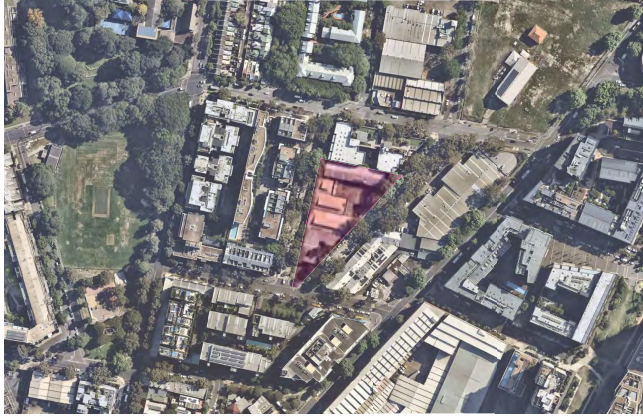

This Concept Reference Scheme Architectural Set as prepared by Plus Architecture is submitted to the Council of the City of Sydney (Council) to support a request for a Planning Proposal relating to land at 242-258 Young Street, Waterloo. The Planning Justification Report prepared by Ethos Urban outlines the proposed amendments to the Sydney Local Environmental Plan (Sydney LEP) 2012.

Sheet Index			
Series	Drawing No.	Drawing Name	Revision
PLA-PP-0000 PRELIMINARIES			
	PLA-PP-0000	COVER SHEET	A
PLA-PP-1000 GENERAL FLOOR PLANS			
	PLA-PP-10B1	GENERAL FLOOR PLAN - BASEMENT 01	A
	PLA-PP-1000	GENERAL FLOOR PLAN - GROUND 00	A
	PLA-PP-1001	GENERAL FLOOR PLAN - LEVEL 01	A
	PLA-PP-1002	GENERAL FLOOR PLAN - LEVEL 02	A
	PLA-PP-1003	GENERAL FLOOR PLAN - LEVEL 03	A
	PLA-PP-1004	GENERAL FLOOR PLAN - LEVEL 04	A
	PLA-PP-1005	GENERAL FLOOR PLAN - LEVEL 05	A
	PLA-PP-1006	GENERAL FLOOR PLAN - LEVEL 06	A
	PLA-PP-1007	GENERAL FLOOR PLAN - ROOF PLAN	A
PLA-PP-2000 ELEVATIONS			
	PLA-PP-2000	ELEVATIONS - SHEET 01	A
	PLA-PP-2001	ELEVATIONS - SHEET 02	A
PLA-PP-2100 SECTIONS			
	PLA-PP-2100	SECTIONS - SHEET 01	A
	PLA-PP-2101	SECTIONS - SHEET 02	A
	PLA-PP-2102	SECTIONS - SHEET 03	A
PLA-PP-2200 SUN EYE VIEWS			
	PLA-PP-2200	SUN EYE VIEWS (WINTER SOLSTICE) - SHEET 01	A
	PLA-PP-2201	SUN EYE VIEWS (WINTER SOLSTICE) - SHEET 02	A
PLA-PP-2300 NEIGHBOURING OUTDOOR AREA SOLAR STUDY (WINTER SOLSTICE)			
	PLA-PP-2300	NEIGHBOURING OUTDOOR AREA SOLAR STUDY (WINTER SOLSTICE) - SHEET 01	A
	PLA-PP-2301	NEIGHBOURING OUTDOOR AREA SOLAR STUDY (WINTER SOLSTICE) - SHEET 02	A
	PLA-PP-2302	NEIGHBOURING OUTDOOR AREA SOLAR STUDY (WINTER SOLSTICE) - SHEET 03	A
	PLA-PP-2303	NEIGHBOURING OUTDOOR AREA SOLAR STUDY (WINTER SOLSTICE) - SHEET 04	A
	PLA-PP-2304	NEIGHBOURING OUTDOOR AREA SOLAR STUDY (WINTER SOLSTICE) - SHEET 05	A
PLA-PP-2400 NEIGHBOURING HUNTER STREET APARTMENTS SOLAR STUDY (WINTER SOLSTICE)			
	PLA-PP-2400	HUNTER ST APARTMENTS SOLAR STUDY (WINTER SOLSTICE) - SHEET 01	A
	PLA-PP-2401	HUNTER ST APARTMENTS SOLAR STUDY (WINTER SOLSTICE) - SHEET 02	A
	PLA-PP-2402	HUNTER ST SUN EYE VIEWS (WINTER SOLSTICE) - SHEET 01	A
	PLA-PP-2403	HUNTER ST SUN EYE VIEWS (WINTER SOLSTICE) - SHEET 02	A
PLA-PP-2500 YOUNG STREET DEVELOPMENTS SOLAR STUDY (WINTER SOLSTICE)			
	PLA-PP-2500	YOUNG ST FUTURE DEVELOPMENTS SUN EYE VIEWS (WINTER SOLSTICE) - SHEET 01	A
	PLA-PP-2501	YOUNG ST FUTURE DEVELOPMENTS SUN EYE VIEWS (WINTER SOLSTICE) - SHEET 02	A
	PLA-PP-2502	YOUNG ST FUTURE DEVELOPMENTS SOLAR AMENITY PLANS - SHEET 01	A
	PLA-PP-2503	YOUNG ST FUTURE DEVELOPMENTS SOLAR AMENITY PLANS - SHEET 02	A
PLA-PP-2600 SHADOW DIAGRAMS (WINTER SOLSTICE)			
	PLA-PP-2600	SHADOW DIAGRAMS (WINTER SOLSTICE) - SHEET 01	A
	PLA-PP-2601	SHADOW DIAGRAMS (WINTER SOLSTICE) - SHEET 02	A
PLA-PP-2700 OPEN SPACE SOLAR STUDY (WINTER SOLSTICE)			
	PLA-PP-2700	OPEN SPACE SOLAR STUDY (WINTER SOLSTICE) - SHEET 01	A
	PLA-PP-2701	OPEN SPACE SOLAR STUDY (WINTER SOLSTICE) - SHEET 02	A

PLA-PP-3000 TREE CANOPIES		
PLA-PP-3000	TREE CANOPIES OVERVIEW	A
PLA-PP-3001	TREE CANOPY NO.2	A
PLA-PP-3002	TREE CANOPY NO.4	A
PLA-PP-3003	TREE CANOPY NO.8 AND 9	A
PLA-PP-3004	TREE CANOPY NO.10	A
PLA-PP-3005	TREE CANOPY NO.14	A
PLA-PP-3006	TREE CANOPY NO.15	A
PLA-PP-3007	TREE CANOPY NO.1	A
PLA-PP-3008	TREE CANOPY NO.5	A
PLA-PP-3009	TREE CANOPY NO.16	A
PLA-PP-3010	TREE CANOPY NO.23	A
PLA-PP-4000 ENVELOPE DRAWINGS		
PLA-PP-4000	ENVELOPE DIAGRAM - POWELL & YOUNG ST	A
PLA-PP-4001	ENVELOPE DIAGRAM - POWELL & HUNTER ST	A
PLA-PP-4002	ENVELOPE DIAGRAM - MCEVOY & HUNTER ST	A
PLA-PP-4003	ENVELOPE DIAGRAM - YOUNG ST	A
PLA-PP-5000 PERSPECTIVES		
PLA-PP-5000	PERSPECTIVES - SHEET 01	A
PLA-PP-5001	PERSPECTIVES - SHEET 02	A
PLA-PP-5002	PERSPECTIVES - SHEET 03	A
PLA-PP-6000 AREA DIAGRAMS		
PLA-PP-6000	AREA DIAGRAMS	A
PLA-PP-7000 DEVELOPMENT SCHEDULE		
PLA-PP-7000	DEVELOPMENT SCHEDULE	A
PLA-PP-7001	DEVELOPMENT OUTCOME	A

### PLANNING PROPOSAL

DATE	REVISION	BY	CHK	NO.	DATE	REVISION	BY	CHK	NO.
15/01/2024	PLANNING PROPOSAL	IC	GH	A					

CONSULTANTS	CONTACTS	PHONE
PLANNING	<input type="checkbox"/> ETHOS URBAN	T 021 9995 6962
TRAFFIC	<input type="checkbox"/> JMT CONSULTING	T 0415 553 177
ARCHITECT	<input type="checkbox"/> ANDERSON	T 0411 842 180
PLANNING	<input type="checkbox"/> WMA WATER	T 051 629 2652
SOILS/OPEN SPACES	<input type="checkbox"/> ANSA	T 02 9411 9033
LANDSCAPE	<input type="checkbox"/> TURF DESIGN STUDIO	T 021 9394 9990



plus  
architecture  
114/114 - 122, Clarence Street  
Sydney, NSW 2000 Australia  
Ph: 02 9239 2310  
A/CN: 105592620  
Registered Architect (NSW)  
Aust. Reg. No. 105592620  
Web: Plus 12000

PROJECT	DRAWING TITLE
242-258 Young Street Waterloo Sydney NSW	COVER SHEET

SCALE	DATE	PILOT DATE	DRAWN	CHECKED	JOB NO.	DRAWING NO.	REVISION
	15/01/2024	17/01/2024	IC	GH	20621	PLA-PP-0000	A

plus architecture  
114/114 - 122, Clarence Street  
Sydney, NSW 2000 Australia  
Ph: 02 9239 2310  
A/CN: 105592620  
Registered Architect (NSW)  
Aust. Reg. No. 105592620  
Web: Plus 12000

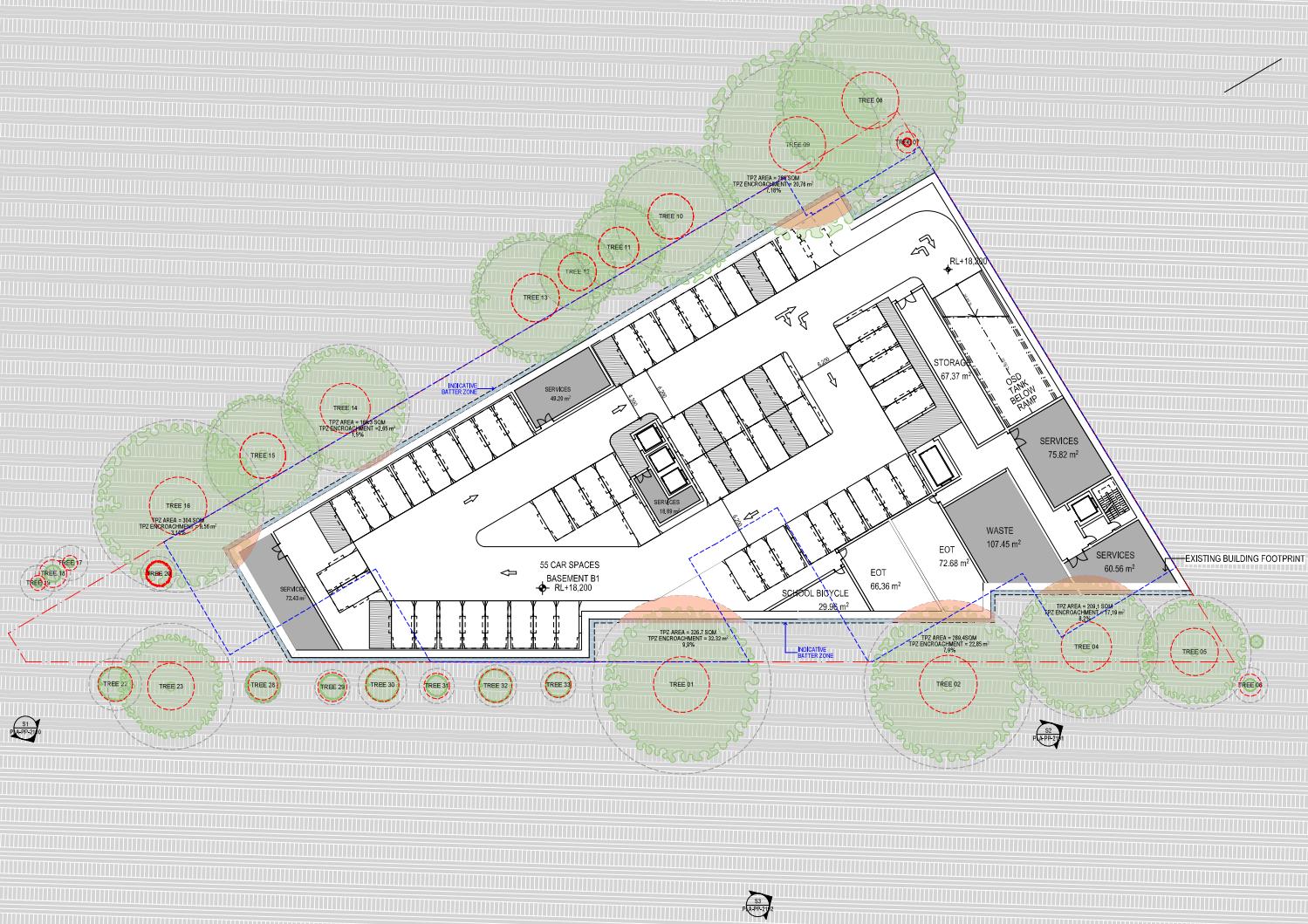

### PLANNING PROPOSAL

DATE	REVISION	BY	CHK	NO.
15/01/2024	PLANNING PROPOSAL	IC	GH	A

DATE	REVISION	BY	CHK	NO.

CONSULTANTS		PHONE
PLANNER	<input type="checkbox"/> ETHOS URBAN	T 021 9995 6962
TRAFFIC	<input type="checkbox"/> JMT CONSULTING	T 0415 525 177
ARCHITECT	<input type="checkbox"/> ANDERSON	T 0411 842 180
FLOODING	<input type="checkbox"/> WWA WATER	T 050 629 866
SOILS OPERATIONS	<input type="checkbox"/> ANSA	T 02 941 9028
LANDSCAPE	<input type="checkbox"/> TURF DESIGN STUDIO	T 021 834 990



**PROJECT**  
242-258 Young Street Waterloo Sydney NSW

**DRAWING TITLE**  
GENERAL FLOOR PLAN - BASEMENT 01

SCALE	DATE	DRAWN	IC	JOB NO.	DRAWING NO.	REVISION
1:250 @A1	15/01/2024	GH	IC	20621	PLA-PP-10B1	A

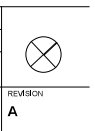

plus architecture Pty Ltd and its related entities are not responsible for the accuracy of the information provided in this drawing. The recipient of this drawing is advised that it is not to be used for any other purpose without the express written consent of plus architecture Pty Ltd. The recipient of this drawing is advised that it is not to be used for any other purpose without the express written consent of plus architecture Pty Ltd. The recipient of this drawing is advised that it is not to be used for any other purpose without the express written consent of plus architecture Pty Ltd.

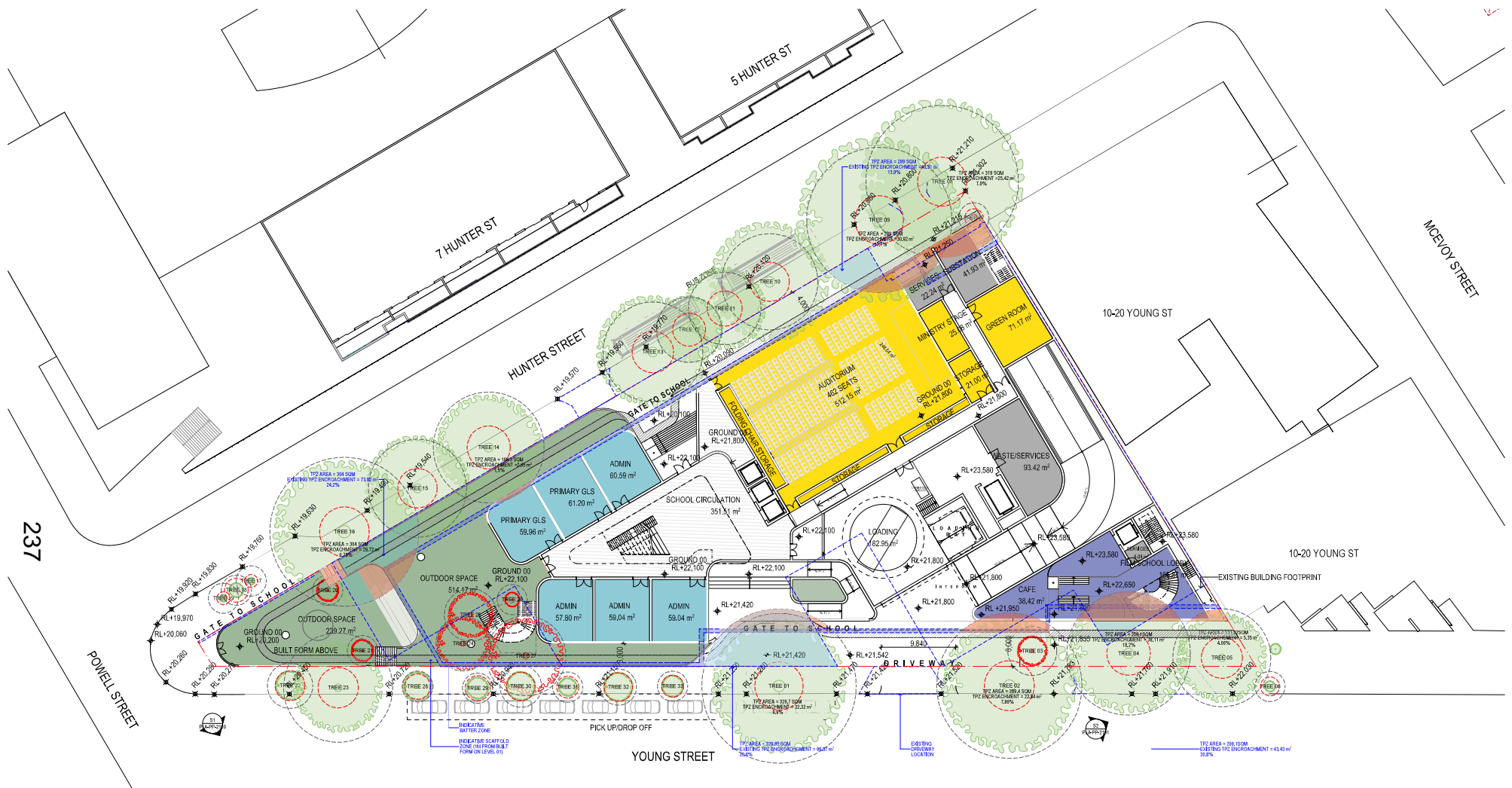

**PLANNING PROPOSAL**

DATE	REVISION	BY	CHK	NO.
15/01/2024	PLANNING PROPOSAL	IC	GH	A

DATE	REVISION	BY	CHK	NO.

CONSULTANTS	PLANNER	TRAFFIC	ARCHITECT	PLANNING	SCHOOL OPERATIONS	LANDSCAPE		
<input type="checkbox"/>	ETHOS URBAN	T 021 9995 992	<input type="checkbox"/>	JMT CONSULTING	T 0415 553 177	<input type="checkbox"/>	ANDERSON	T 0411 842 180
<input type="checkbox"/>	WMA WATER	T 0300 629 265	<input type="checkbox"/>	ANSA	T 02 941 9263	<input type="checkbox"/>	TUPP DESIGN STUDIO	T 02 9334 9960

PROJECT <b>242-258 Young Street Waterloo Sydney NSW</b>	DRAWING TITLE <b>GENERAL FLOOR PLAN - GROUND 00</b>	SCALE 1:250 @A1	DATE 15/01/2024	PILOT DATE 17/01/2024	
DRAWN GH	CHECKED GH	JOB NO. <b>20621</b>	DRAWING NO. <b>PLA-PP-1000</b>	REVISION <b>A</b>	

All drawings are the property of plus architecture Pty Ltd. All rights reserved. No part of this document may be reproduced, stored in a retrieval system, or transmitted in any form or by any means, electronic, mechanical, photocopying, recording, or by any information storage and retrieval system, without the prior written permission of plus architecture Pty Ltd.



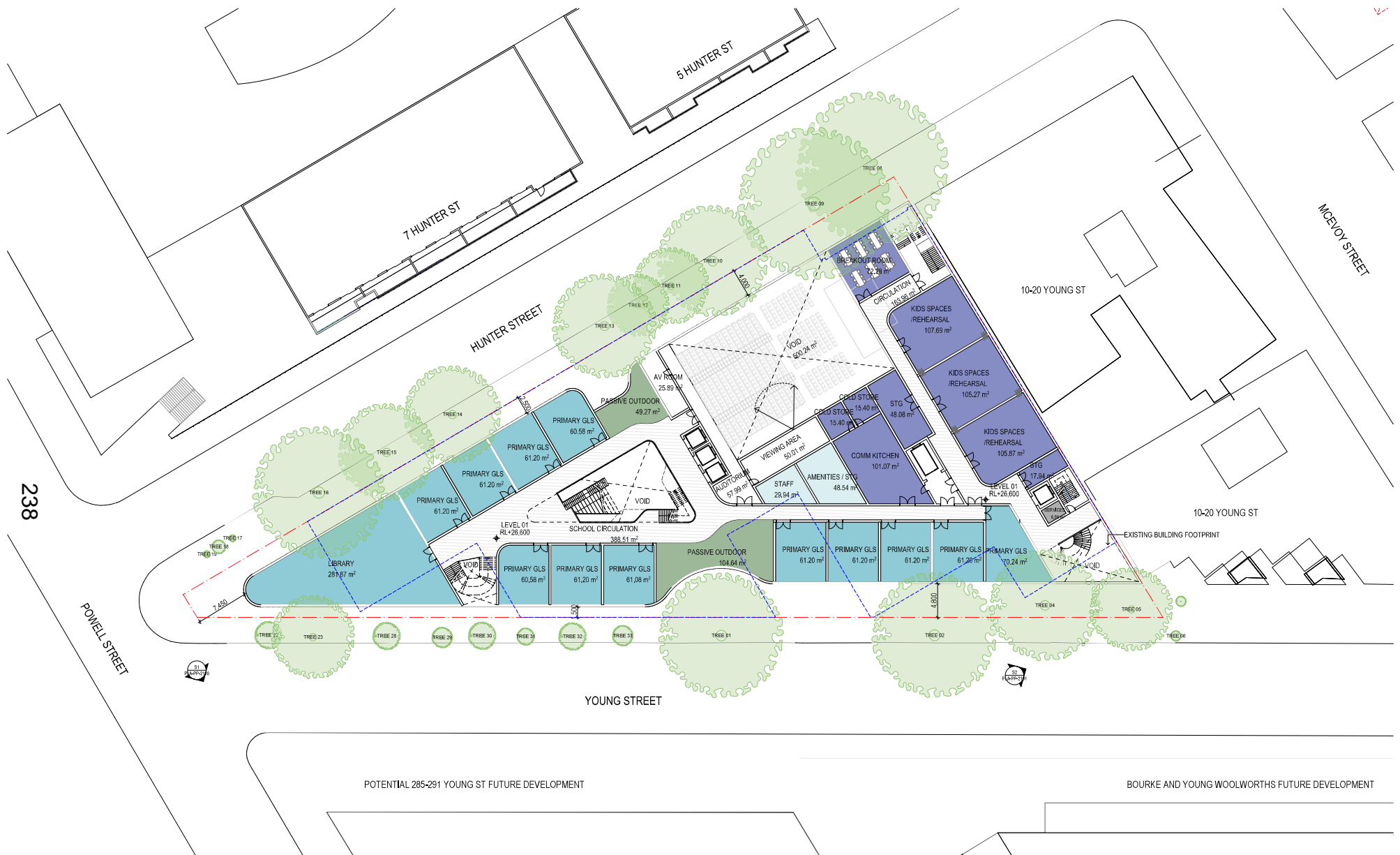

**PLANNING PROPOSAL**

DATE	REVISION	BY	CHK	NO.
15/01/2024	PLANNING PROPOSAL	IC	GH	A

DATE	REVISION	BY	CHK	NO.

CONSULTANTS			
PLANNER	<input type="checkbox"/> ETHOS URBAN	T 021 9995 6962	
TRAFFIC	<input type="checkbox"/> JMT CONSULTING	T 0415 525 177	
ARCHITECT	<input type="checkbox"/> ANDERSON	T 0411 842 180	
FLOODING	<input type="checkbox"/> WWA WATER	T 080 029 2652	
SOILS/GEOTECHNICAL	<input type="checkbox"/> ANSA	T 02 941 9028	
LANDSCAPE	<input type="checkbox"/> TURF DESIGN STUDIO	T 021 9394 990	



PROJECT  
**242-258 Young Street Waterloo Sydney NSW**

DRAWING TITLE  
**GENERAL FLOOR PLAN - LEVEL 01**

SCALE  
**1:250 @A1**

DATE  
**15/01/2024**

DRAWN  
**IC**

CHECKED  
**GH**

JOB NO.  
**20621**

DRAWING NO.  
**PLA-PP-1001**

REVISION  
**A**



By accepting and allowing the proposed development to be constructed, the recipient agrees not to use this document for any other purpose than that intended and to indemnify the Architect for any and all claims, damages, losses, costs and expenses, including reasonable legal costs, that may be incurred by the recipient in connection with the development of the project. This document is the property of the Architect and shall remain the property of the Architect. No part of this document may be reproduced, stored in a retrieval system, or transmitted in any form or by any means, electronic, mechanical, photocopying, recording, or by any information storage and retrieval system, without the prior written permission of the Architect.

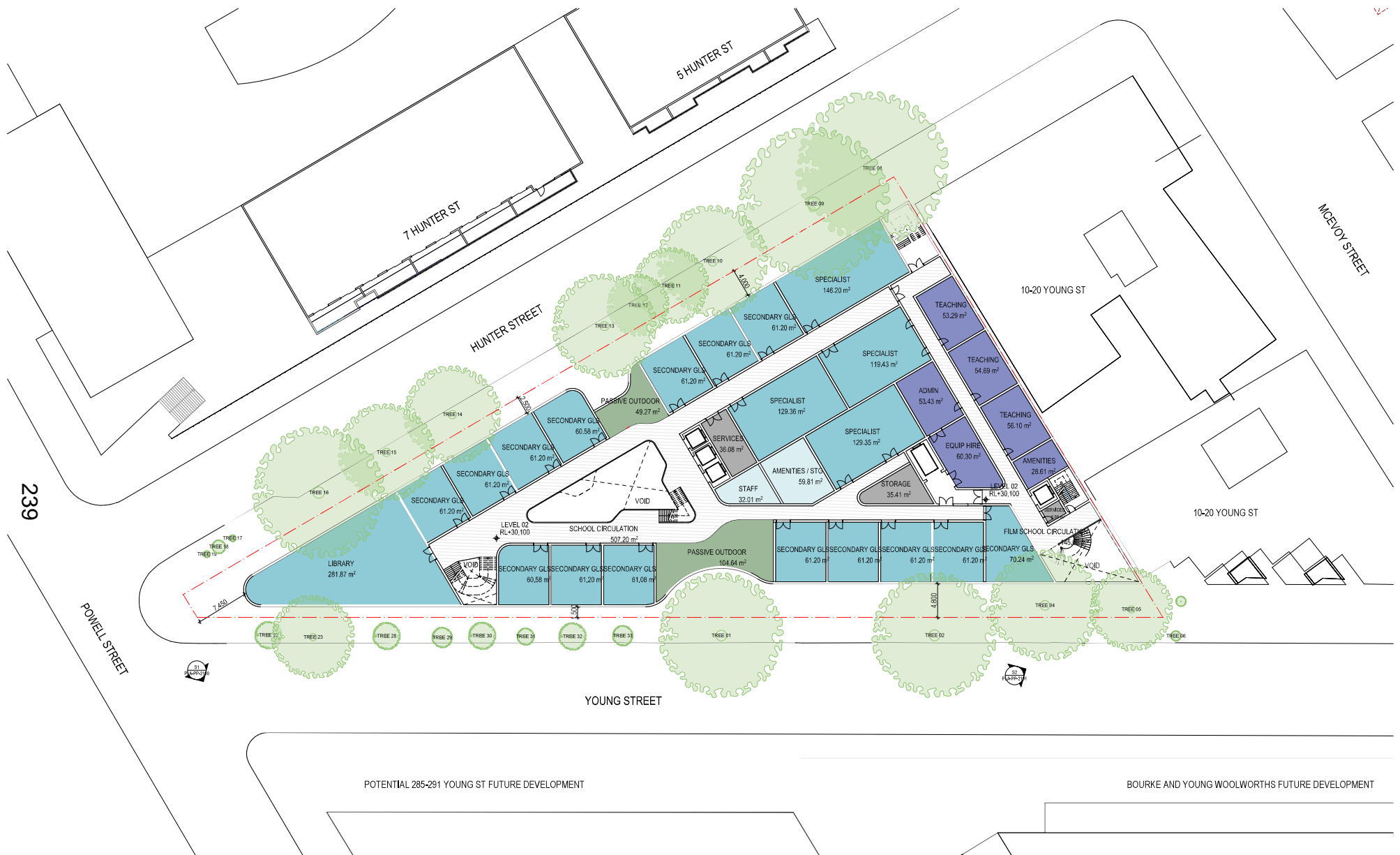

**PLANNING PROPOSAL**

DATE	REVISION	BY	CHK	NO.
15/01/2024	PLANNING PROPOSAL	IC	GH	A

DATE	REVISION	BY	CHK	NO.

CONSULTANTS			
PLANNER	<input type="checkbox"/> ETHOS URBAN	T 021 9955 6962	
TRAFFIC	<input type="checkbox"/> JMT CONSULTING	T 0415 555 177	
ARCHITECT	<input type="checkbox"/> ANDERSON	T 0411 842 180	
FLOODING	<input type="checkbox"/> WWA WATER	T 060 629 2652	
SCHOOL OPERATIONS	<input type="checkbox"/> ANSA	T 02 941 9028	
LANDSCAPE	<input type="checkbox"/> TURF DESIGN STUDIO	T 021 9394 990	



PROJECT  
**242-258 Young Street Waterloo Sydney NSW**

DRAWING TITLE  
**GENERAL FLOOR PLAN - LEVEL 02**

SCALE  
**1:250 @A1**

DATE  
**15/01/2024**

DRAWN  
**IC**

CHECKED  
**GH**

JOB NO.  
**20621**

DRAWING NO.  
**PLA-PP-1002**

REVISION  
**A**



By accepting and signing this document the recipient agrees to the terms and conditions of the contract for the provision of the services and to the fact that the recipient is not to use the document for any other purpose without the written consent of the provider. The provider shall not be liable for any loss or damage, including consequential, special, exemplary or punitive damages, arising from any use of the document for any purpose other than that for which it was provided.



**PLANNING PROPOSAL**

DATE	REVISION	BY	CHK	NO.
15/01/2024	PLANNING PROPOSAL	IC	GH	A

DATE	REVISION	BY	CHK	NO.

CONSULTANTS			
PLANNER	<input type="checkbox"/> ETHOS URBAN	T 021 9995 6962	
TRAFFIC	<input type="checkbox"/> JMT CONSULTING	T 0415 555 177	
ARCHITECT	<input type="checkbox"/> ANDERSON	T 0411 842 180	
FLOODING	<input type="checkbox"/> WWA WATER	T 060 629 2652	
SCHOOL OPERATIONS	<input type="checkbox"/> ANSA	T 02 941 9028	
LANDSCAPE	<input type="checkbox"/> TURF DESIGN STUDIO	T 021 9394 990	

plus  
Architecture  
Sydney  
Melbourne  
Perth  
Auckland  
Wellington

Level 03, 242-258 Young Street  
Sydney, NSW 2000 Australia  
ACN 105562620  
Phone: +61 2 9259 2652  
www.plusarchitecture.com.au  
New York 10020  
New York 10020

PROJECT		DRAWING TITLE	
242-258 Young Street Waterloo Sydney NSW		GENERAL FLOOR PLAN - LEVEL 03	
SCALE	1:250 @A1	DATE	15/01/2024
JOB NO.	20621	DRAWING NO.	PLA-PP-1003
DATE	15/01/2024	CHECKED	GH
DRAWN	GH	REVISION	A





POTENTIAL 285-291 YOUNG ST FUTURE DEVELOPMENT

BOURKE AND YOUNG WOOLWORTHS FUTURE DEVELOPMENT

**PLANNING PROPOSAL**

DATE	REVISION	BY	CHK	NO.
15/01/2024	PLANNING PROPOSAL	IC	GH	A

DATE	REVISION	BY	CHK	NO.

CONSULTANTS			
PLANNER	<input type="checkbox"/> ETHOS URBAN	T 021 9956 692	
TRAFFIC	<input type="checkbox"/> JMT CONSULTING	T 0415 555 177	
ARCHITECT	<input type="checkbox"/> ANDERSON	T 0411 842 180	
FLOODING	<input type="checkbox"/> WWA WATER	T 020 629 2652	
SOIL/CLIMATE/GEOTECH	<input type="checkbox"/> ANSA	T 02 9411 9028	
LANDSCAPE	<input type="checkbox"/> TURF DESIGN STUDIO	T 021 9394 990	

Level 4, 125 Elizabeth Street  
Sydney, NSW 2000 Australia  
ACSI 60556263  
Phone: +61 2 9250 2000  
www.sdg.com.au

plus  
Melbourne  
Sydney  
Western Australia  
Auckland  
T 011 8 822 1200  
www.plusarchitecture.com.au

PROJECT  
**242-258 Young Street Waterloo Sydney NSW**

DRAWING TITLE  
**GENERAL FLOOR PLAN - LEVEL 04**

SCALE	1:250 @A1	DATE	15/01/2024	PLANNING PROPOSAL	DATE	15/01/2024	PLANNING PROPOSAL		
DRAWN	IC	CHECKED	GH	JOB NO.	20621	DRAWING NO.	PLA-PP-1004	REVISION	A

By accepting and using this document the recipient agrees to the terms and conditions of the license of use. The recipient agrees not to use this document for any other purpose than that intended and to indemnify the licensor from any liability arising from the use of this document. This document is the property of the licensor and shall remain the property of the licensor. All rights reserved. No part of this document may be reproduced, stored in a retrieval system, or transmitted in any form or by any means, electronic, mechanical, photocopying, recording, or by any information storage and retrieval system, without the prior written permission of the licensor.



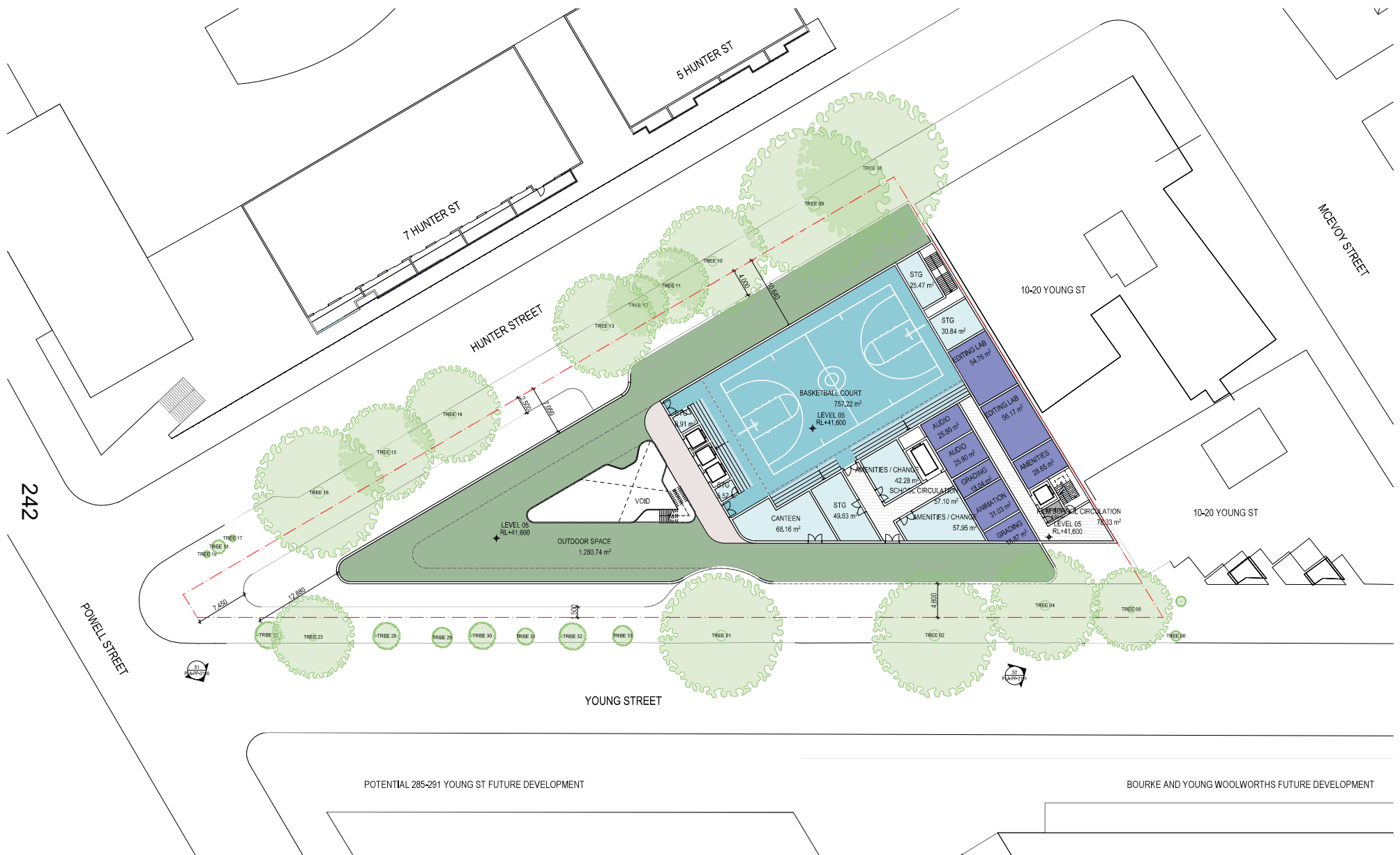

**PLANNING PROPOSAL**

DATE	REVISION	BY	CHK	NO.
15/01/2024	PLANNING PROPOSAL	IC	GH	A

DATE	REVISION	BY	CHK	NO.

CONSULTANTS	CONTACT	PHONE
PLANNER	<input type="checkbox"/> ETHOS URBAN	T 02 955 6962
TRAFFIC	<input type="checkbox"/> JMT CONSULTING	T 0415 553 177
ARCHITECT	<input type="checkbox"/> ANDERSON	T 0411 842 180
FLOODING	<input type="checkbox"/> WWA WATER	T 050 629 2652
SOIL/GEOTECH/FOUNDATION	<input type="checkbox"/> ANSA	T 02 941 9028
LANDSCAPE	<input type="checkbox"/> TURF DESIGN STUDIO	T 02 934 9960



PROJECT  
**242-258 Young Street Waterloo Sydney NSW**

DRAWING TITLE  
**GENERAL FLOOR PLAN - LEVEL 05**

SCALE	DATE	DATE	DATE
1:250 @A1	15/01/2024	15/01/2024	15/01/2024
JOB NO.	DRAWING NO.	REVISION	
20621	PLA-PP-1005	A	

I warrant that all drawings are prepared in accordance with the provisions of the Building Act 2016 (NSW) and the Building Regulation 2016 (NSW) and that I am a duly qualified and registered professional engineer or architect in New South Wales. I warrant that the drawings are prepared in accordance with the provisions of the Building Act 2016 (NSW) and the Building Regulation 2016 (NSW) and that I am a duly qualified and registered professional engineer or architect in New South Wales. I warrant that the drawings are prepared in accordance with the provisions of the Building Act 2016 (NSW) and the Building Regulation 2016 (NSW) and that I am a duly qualified and registered professional engineer or architect in New South Wales.

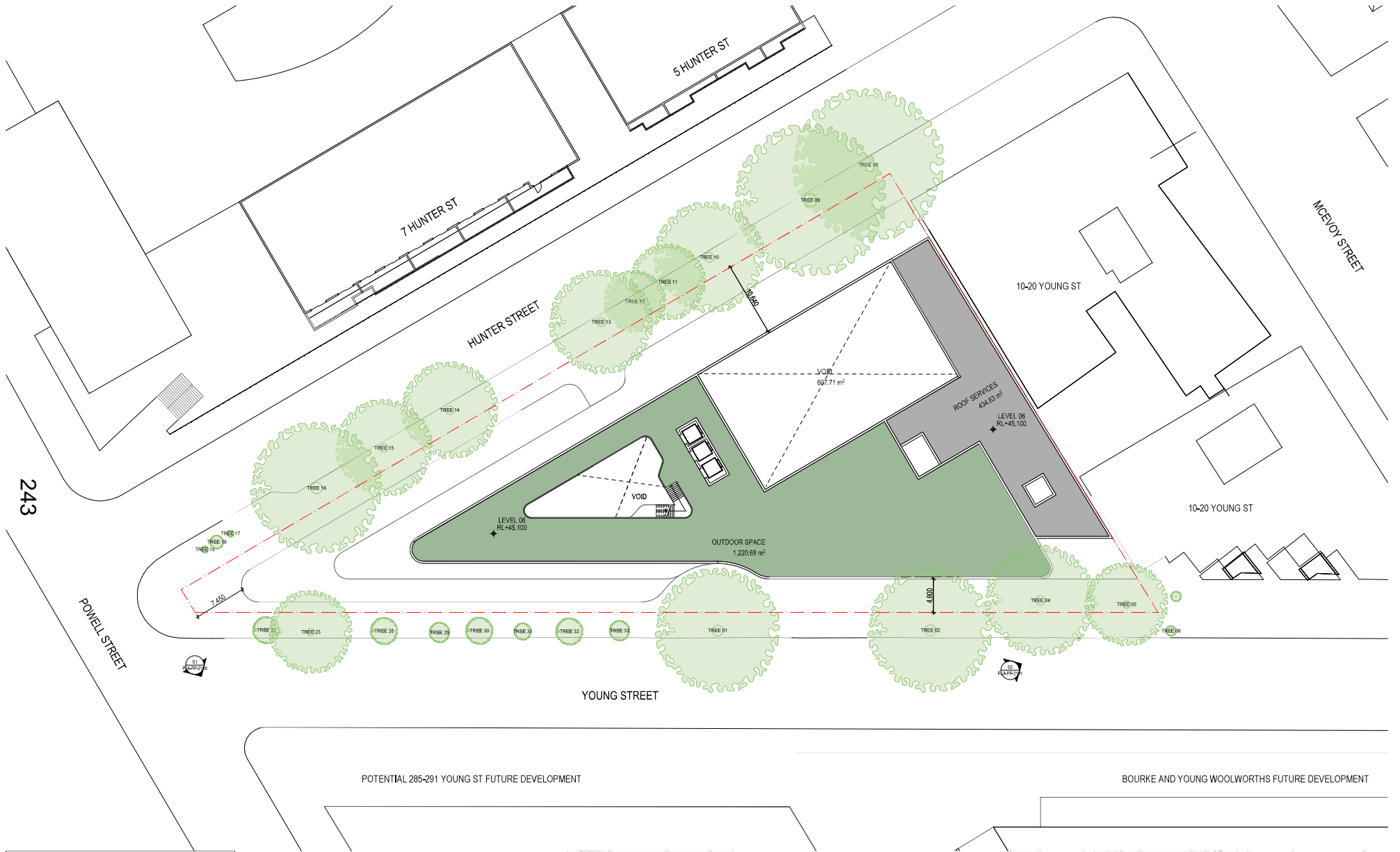

### PLANNING PROPOSAL

DATE	REVISION	BY	CHK	NO.
15/01/2024	PLANNING PROPOSAL	IC	GH	A

DATE	REVISION	BY	CHK	NO.

CONSULTANTS	CONTACT	PHONE
PLANNER	<input type="checkbox"/> ETHOS URBAN	T 02 9559 6962
TRAFFIC	<input type="checkbox"/> JMT CONSULTING	T 0415 555 177
ARCHITECT	<input type="checkbox"/> ANDERSON	T 0411 842 180
FLOODING	<input type="checkbox"/> WWA WATER	T 080 029 2652
SCHOOL OPERATIONS	<input type="checkbox"/> ANSA	T 02 9411 923
LANDSCAPE	<input type="checkbox"/> TURF DESIGN STUDIO	T 02 9334 990

**plus**  
architecture  
Melbourne Brisbane Sydney Western Australia Adelaide  
Telephone +61 3 8622 1200  
Instagram @plusarchitecture  
www.plusarchitecture.com.au  
www.plusarchitecture.com.au

**PROJECT**  
242-258 Young Street Waterloo Sydney NSW

**DRAWING TITLE**  
GENERAL FLOOR PLAN - LEVEL 06

**SCALE**  
1:250 @A1

**DATE**  
15/01/2024

**DRAWN**  
IC

**CHECKED**  
GH

**JOB NO.**  
20621

**DRAWING NO.**  
PLA-PP-1006

**REVISION**  
A



POTENTIAL 285-291 YOUNG ST FUTURE DEVELOPMENT

BOURKE AND YOUNG WOOLWORTHS FUTURE DEVELOPMENT

**PLANNING PROPOSAL**

DATE	REVISION	BY	CHK	NO.
15/01/2024	PLANNING PROPOSAL	IC	GH	A

DATE	REVISION	BY	CHK	NO.

CONSULTANTS			
PLANNER	<input type="checkbox"/> ETHOS URBAN	T 021 995 6962	
TRAFFIC	<input type="checkbox"/> JMT CONSULTING	T 0415 553 177	
ARCHITECT	<input type="checkbox"/> ANDERSON	T 0411 842 180	
FLOODING	<input type="checkbox"/> WWA WATER	T 080 029 2652	
SOIL/GEOTECH/ROOF	<input type="checkbox"/> ANSA	T 02 9411 9028	
LANDSCAPE	<input type="checkbox"/> TURF DESIGN STUDIO	T 021 934 9960	



PROJECT  
**242-258 Young Street Waterloo Sydney NSW**

DRAWING TITLE  
**GENERAL FLOOR PLAN - ROOF PLAN**

SCALE	DATE	DRAWN	IC	JOB NO.	DRAWING NO.	REVISION
1:250 @A1	15/01/2024	GH	IC	20621	PLA-PP-1007	A

By accepting and signing this document the recipient agrees to the terms and conditions of the contract for the supply of the drawings and to the fact that the drawings are the property of plus architecture and shall remain their property. The recipient agrees not to use the drawings for any other purpose without the prior written consent of plus architecture. These drawings are intended for the use of the recipient and shall not be used for any other purpose without the prior written consent of plus architecture. The recipient agrees to indemnify plus architecture from and against all claims, damages, costs and expenses, including legal costs, arising from the use of the drawings for any purpose other than that for which they were intended. This agreement shall be governed by the law of New South Wales.

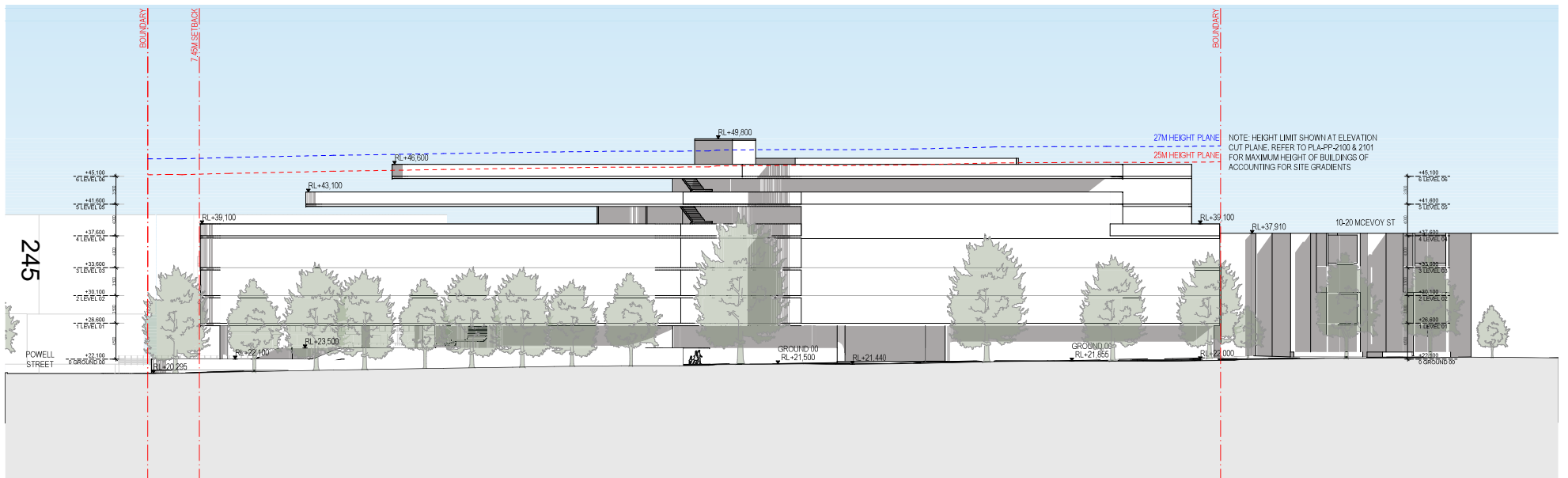

NOTE: HEIGHT LIMIT SHOWN AT ELEVATION CUT PLANE. REFER TO PLA-PP-2100 & 2101 FOR MAXIMUM HEIGHT OF BUILDINGS OF ACCOUNTING FOR SITE GRADIENTS

E1 YOUNG STREET ELEVATION  
SCALE: 1:200 (A1)

**PLANNING PROPOSAL**

DATE	REVISION	BY	CHK	NO.
15/01/2024	PLANNING PROPOSAL	IC	GH	A

DATE	REVISION	BY	CHK	NO.

CONSULTANTS			
PLANNER	<input type="checkbox"/> ETHOS URBAN	T 021 9956 6962	
TRAFFIC	<input type="checkbox"/> JMT CONSULTING	T 0415 553 177	
ARCHITECT	<input type="checkbox"/> ANDERSON	T 0411 842 180	
FLOODING	<input type="checkbox"/> WWA WATER	T 050 629 2652	
SOILS/OPERATIONS	<input type="checkbox"/> ANSA	T 02 9941 9028	
LANDSCAPE	<input type="checkbox"/> TURF DESIGN STUDIO	T 021 8394 9990	



PROJECT  
**242-258 Young Street Waterloo Sydney NSW**

DRAWING TITLE  
**ELEVATIONS - SHEET 01**

SCALE	PROJECT	DRAWING NO.	REVISION
1:250 @A1	242-258 Young Street Waterloo Sydney NSW	PLA-PP-2000	A
DATE: 15/01/2024	DATE: 15/01/2024	JOB NO. 20621	
DRAWN: IC	CHECKED: GH		

Drawings are subject to approval by the relevant authority. The recipient agrees not to use this document for any other purpose than that for which it was prepared. It is the responsibility of the recipient to ensure that the drawings are used in accordance with the relevant authority's requirements. The recipient agrees to indemnify and hold the architect harmless from and against all claims, damages, losses and expenses of whatever nature arising from the use of the drawings in any way other than that for which they were prepared. This agreement shall be deemed to be accepted by the recipient upon receipt of the drawings. The architect's liability is limited to the professional services provided by the architect and its staff.





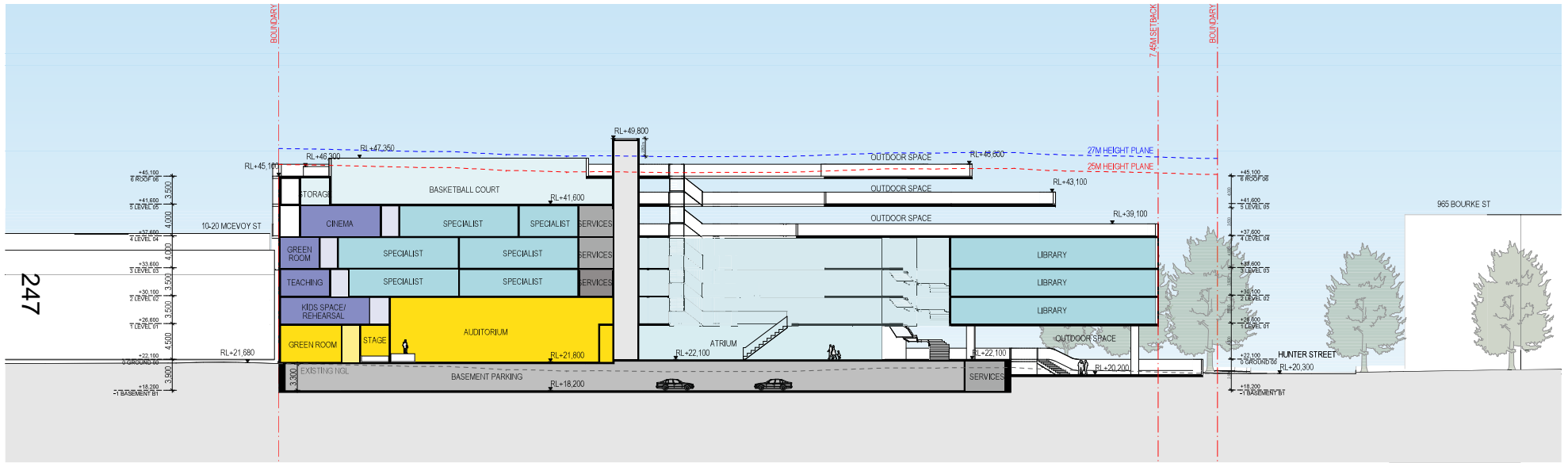

SECTION AA  
SCALE 1:250 @A1

**PLANNING PROPOSAL**

DATE	REVISION	BY	CHK	NO.
15/01/2024	PLANNING PROPOSAL	IC	GH	A

DATE	REVISION	BY	CHK	NO.

CONSULTANTS		
PLANNER	<input type="checkbox"/> ETHOS URBAN	T 021 9955 6962
TRAFFIC	<input type="checkbox"/> JMT CONSULTING	T 0415 555 177
ARCHITECT	<input type="checkbox"/> ANDERSON	T 0411 842 180
FLOODING	<input type="checkbox"/> WWA WATER	T 080 029 2652
SOIL/ROOF OPEN/POOR	<input type="checkbox"/> ANSA	T 02 9941 9028
LANDSCAPE	<input type="checkbox"/> TURF DESIGN STUDIO	T 021 8394 9990



PROJECT  
**242-258 Young Street Waterloo Sydney NSW**

DRAWING TITLE  
**SECTIONS - SHEET 01**

Scale  
1:250 @A1

DATE  
15/01/2024

DRAWN  
IC

CHECKED  
GH

JOB NO.  
20621

DRAWING NO.  
PLA-PP-2100

REVISION  
A

14/44 - 1/21 - Bourke Street Sydney, NSW 2000 Australia  
Plus Architecture Pty. Ltd.  
ACN 60556280  
Newcastle Australia (NSW)  
www.plusarchitecture.com.au  
www.livestarchitecture.com.au  
Web: Plus 1700

plus architecture  
Sydney  
Waterloo  
Australia  
Australia  
Tel: +61 2 8022 1200  
Tel: +61 2 8022 1200  
www.plusarchitecture.com.au  
www.livestarchitecture.com.au  
Web: Plus 1700

By accepting and allowing the proposed development to be constructed, the recipient agrees not to use this document for any other purpose than that for which it was prepared, and to indemnify the architect from all claims, damages, costs and expenses, including reasonable legal costs, which may be incurred by the architect in connection with the development of this document, and to indemnify the architect from all claims, damages, costs and expenses, including reasonable legal costs, which may be incurred by the architect in connection with the development of this document.

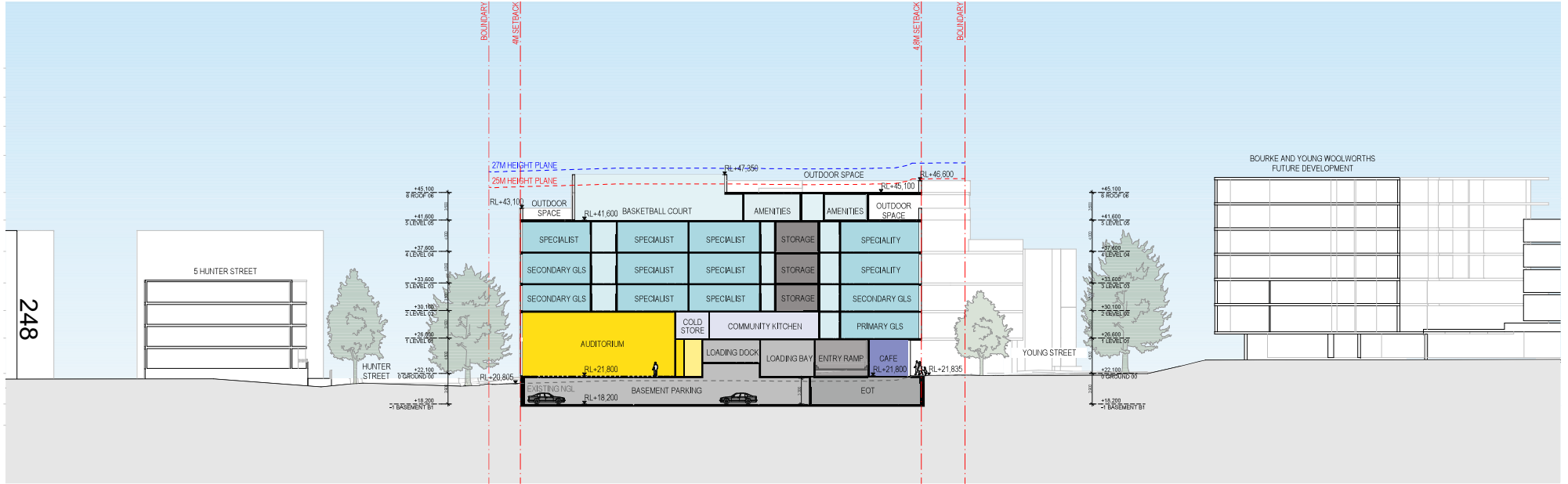

S2 SECTION BB  
SCALE: 1:200@A1

**PLANNING PROPOSAL**

DATE	REVISION	BY	CHK	NO.	DATE	REVISION	BY	CHK	NO.
15/01/2024	PLANNING PROPOSAL	IC	GH	A					

CONSULTANTS		
PLANNER	<input type="checkbox"/> ETHOS URBAN	T 021 9995 6962
TRAFFIC	<input type="checkbox"/> JMT CONSULTING	T 0415 555 177
ARCHITECT	<input type="checkbox"/> ANDERSON	T 0411 942 180
FLOODING	<input type="checkbox"/> WWA WATER	T 051 629 2662
SOILS/OPTIMISATION	<input type="checkbox"/> ANSA	T 02 9511 9028
LANDSCAPE	<input type="checkbox"/> TURF DESIGN STUDIO	T 021 634 9960



PROJECT		DRAWING TITLE		SCALE	
242-258 Young Street Waterloo Sydney NSW		SECTIONS - SHEET 02		1:250 @A1	
DATE: 15/01/2024		PLOT DATE: 17/01/2024		DRAWN: IC	
CHECKED: GH		JOB NO. 20621		DRAWING NO. PLA-PP-2101	
REVISION: A					

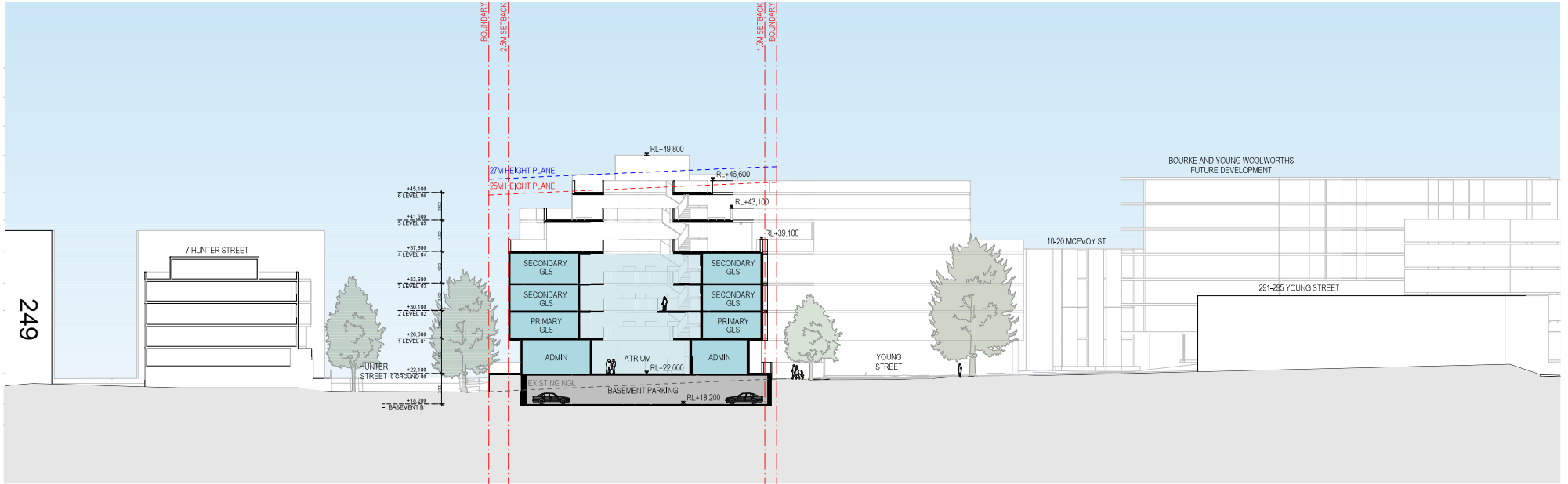

S3 SECTION CC  
SCALE: 1:200 @ A1

**PLANNING PROPOSAL**

DATE	REVISION	BY	CHK	NO.
15/01/2024	PLANNING PROPOSAL	IC	GH	A

DATE	REVISION	BY	CHK	NO.

CONSULTANTS			
PLANNER	<input type="checkbox"/> ETHOS URBAN	T 021 9995 6962	
TRAFFIC	<input type="checkbox"/> JMT CONSULTING	T 0415 555 177	
ARCHITECT	<input type="checkbox"/> ANDERSON	T 0411 842 180	
FLOORING	<input type="checkbox"/> WMA W/T/R	T 051 629 2652	
SCHOOL OPERATIONS	<input type="checkbox"/> ANSA	T 02 9541 0628	
LANDSCAPE	<input type="checkbox"/> TURF DESIGN STUDIO	T 021 6394 990	



plus  
architecture

Level 4, 121 Clarence Street  
Sydney, NSW 2000 Australia  
Phone: +61 2 9550 2300  
ACSI 60556263  
Member of the Architecture Institute of Australia (AIA)  
www.plusarchitecture.com.au

PROJECT	DRAWING TITLE
242-258 Young Street Waterloo Sydney NSW	SECTIONS - SHEET 03

SCALE	JOB NO.	DRAWING NO.	REVISION
1:250 @ A1	20621	PLA-PP-2102	A
DATE: 15/01/2024	DRAWN: IC	CHECKED: GH	PLOT DATE: 17/01/2024
DATE: 15/01/2024	DRAWN: IC	CHECKED: GH	PLOT DATE: 17/01/2024

By issuing and selling this document the architect warrants that the information is true and correct to the best of their knowledge and belief at the time of issue. The architect does not warrant the accuracy or completeness of the information and does not accept any liability for any loss or damage caused by the use of this document. The architect is not responsible for any loss or damage caused by the use of this document. The architect is not responsible for any loss or damage caused by the use of this document. The architect is not responsible for any loss or damage caused by the use of this document.



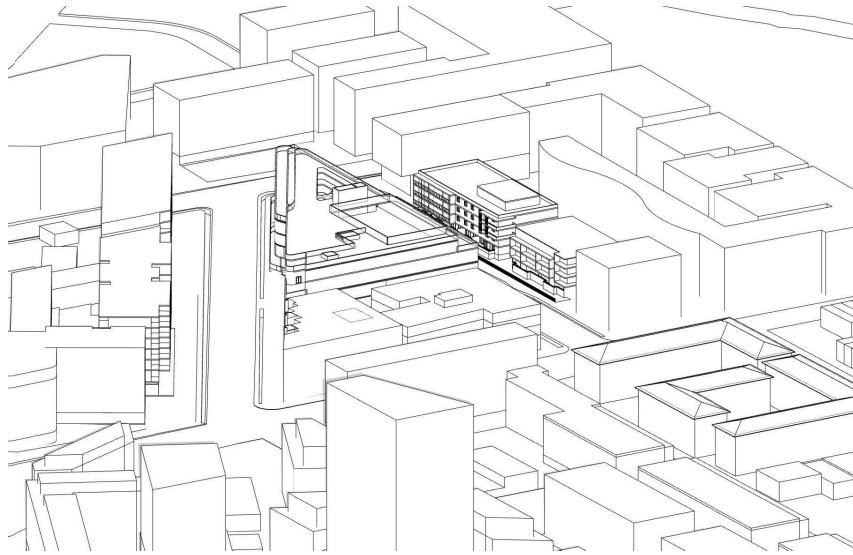

SUN EYE VIEW - 9AM  
SCALE: N.T.S.

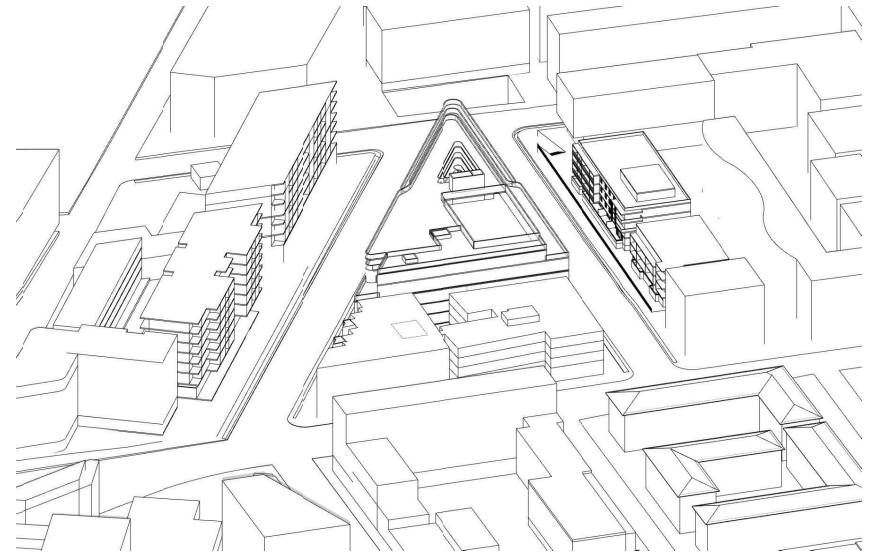

SUN EYE VIEW - 10AM  
SCALE: N.T.S.

250

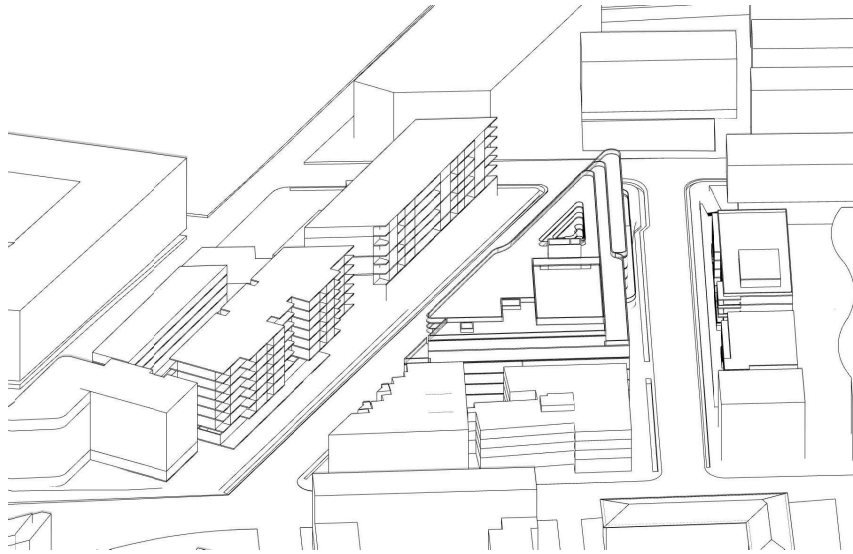

SUN EYE VIEW - 11AM  
SCALE: N.T.S.

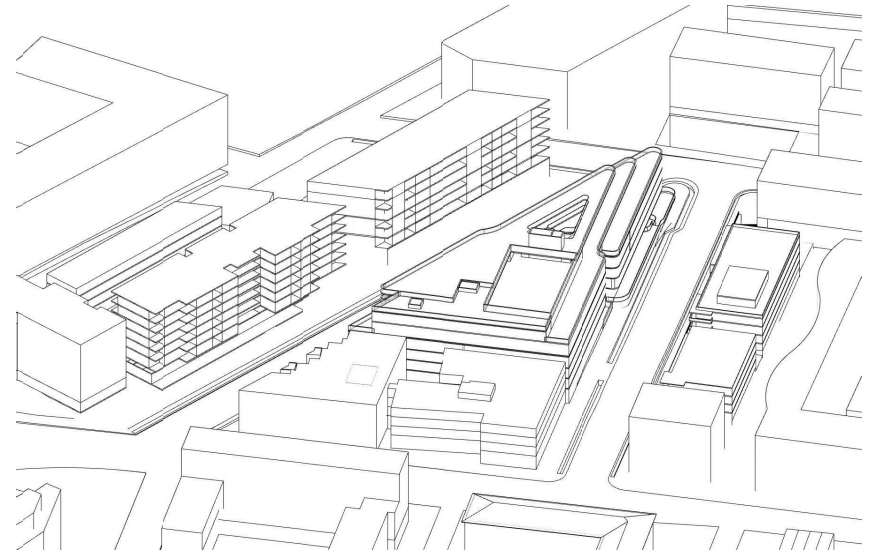

SUN EYE VIEW - 12PM  
SCALE: N.T.S.

**PLANNING PROPOSAL**

DATE	REVISION	BY	CHK	NO.	DATE	REVISION	BY	CHK	NO.
15/01/2024	PLANNING PROPOSAL	IC	GH	A					

CONSULTANTS	CONTACTS	PHONE
PLANNING	<input type="checkbox"/> ETHOS URBAN	T 021 9995 6962
TRAFFIC	<input type="checkbox"/> JMT CONSULTING	T 0415 525 177
ARCHITECT	<input type="checkbox"/> ANDERSON	T 0411 842 180
FLOODING	<input type="checkbox"/> WWA WATER	T 051 629 2652
SOILS/OPEN SPACE	<input type="checkbox"/> ANSA	T 02 951 9028
LANDSCAPE	<input type="checkbox"/> TURF DESIGN STUDIO	T 021 834 990



PROJECT  
**242-258 Young Street Waterloo Sydney NSW**

DRAWING TITLE  
**SUN EYE VIEWS (WINTER SOLSTICE) - SHEET 01**

DATE  
15/01/2024

DATE  
15/01/2024

DRAWN  
GH

CHECKED  
GH

JOB NO.  
**20621**

DRAWING NO.  
**PLA-PP-2200**

REVISION  
**A**

DATE	REVISION	BY	CHK	NO.

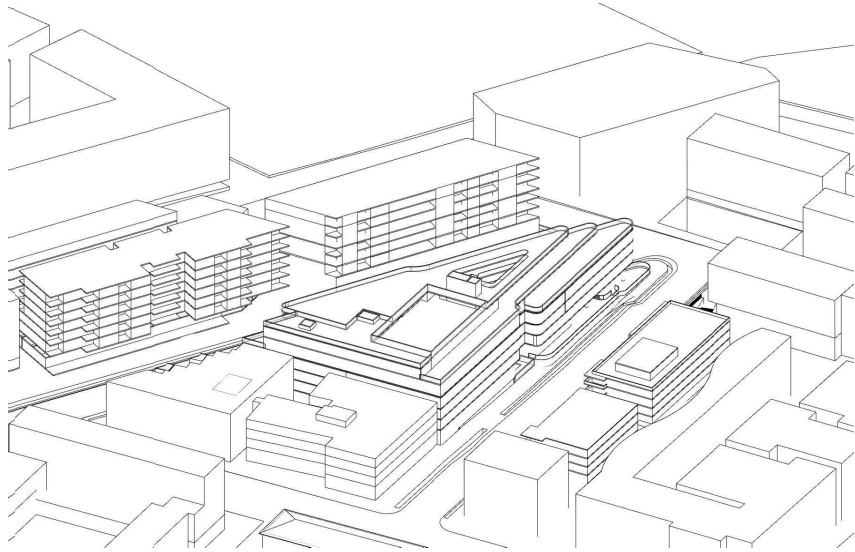

SUN EYE VIEW - 1PM  
SCALE: N.T.S.

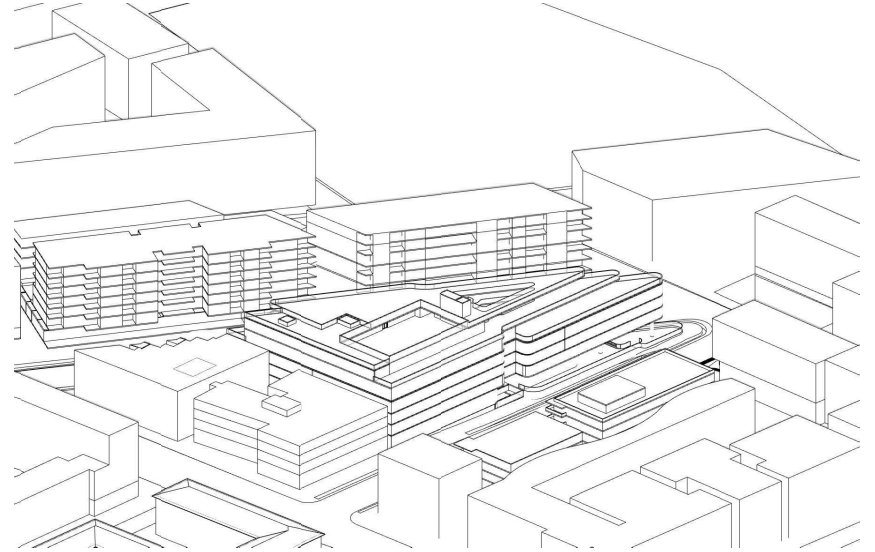

SUN EYE VIEW - 2PM  
SCALE: N.T.S.

251

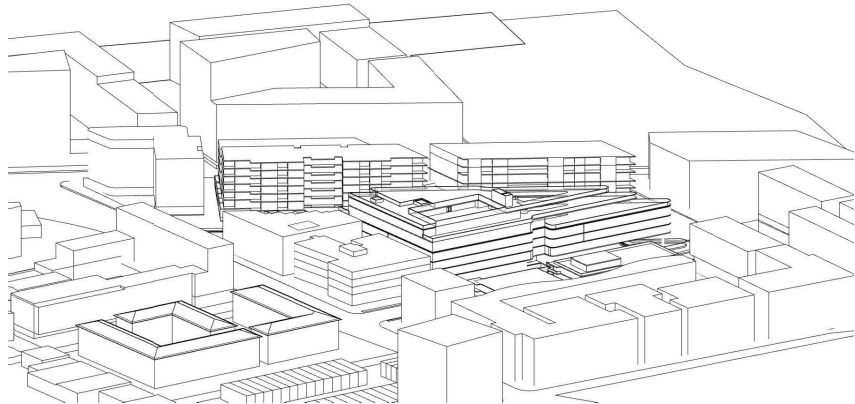

SUN EYE VIEW - 3PM  
SCALE: N.T.S.

**PLANNING PROPOSAL**

DATE	REVISION	BY	CHK	NO.
15/01/2024	PLANNING PROPOSAL	IC	GH	A

DATE	REVISION	BY	CHK	NO.

CONSULTANTS	PHONE
PLANNER	<input type="checkbox"/> ETHOS URBAN T 021 9955 6962
TRAFFIC	<input type="checkbox"/> JMT CONSULTING T 0415 525 177
ARCHITECT	<input type="checkbox"/> ANDERSON T 0411 842 180
FLOODING	<input type="checkbox"/> WWA WATER T 051 429 2652
SOILS/OPEN SPACE	<input type="checkbox"/> ANSA T 02 9541 9028
LANDSCAPE	<input type="checkbox"/> TURF DESIGN STUDIO T 021 8394 990



PROJECT  
**242-258 Young Street Waterloo Sydney NSW**

DRAWING TITLE  
**SUN EYE VIEWS (WINTER SOLSTICE) - SHEET 02**

SCALE	DATE	PILOT DATE
M1	15/01/2024	17/01/2024
DRAWN	CHECKED	
IC	GH	
JOB NO.	DRAWING NO.	REVISION
20621	PLA-PP-2201	A

© 2024 plus architecture. All rights reserved. This drawing is the property of plus architecture. No part of this drawing may be reproduced, stored in a retrieval system, or transmitted in any form or by any means, electronic, mechanical, photocopying, recording, or by any information storage and retrieval system, without the prior written permission of plus architecture. The client agrees not to use this document for any other project without the prior written consent of plus architecture. The client agrees to indemnify plus architecture from and against all claims, damages, losses, costs, and expenses, including reasonable legal fees, incurred by plus architecture in connection with this project.

252

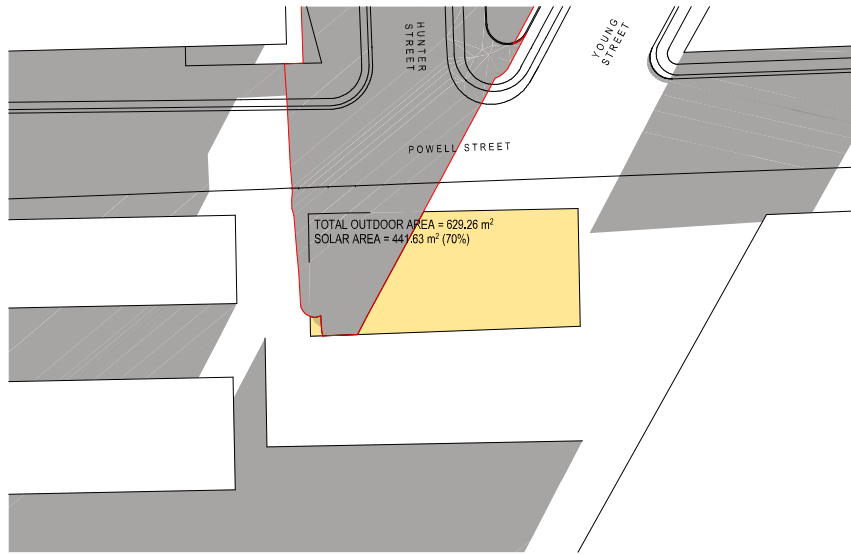

NEIGHBOURING OUTDOOR AREA SOLAR STUDY - 9AM  
SCALE: 1:350@A1

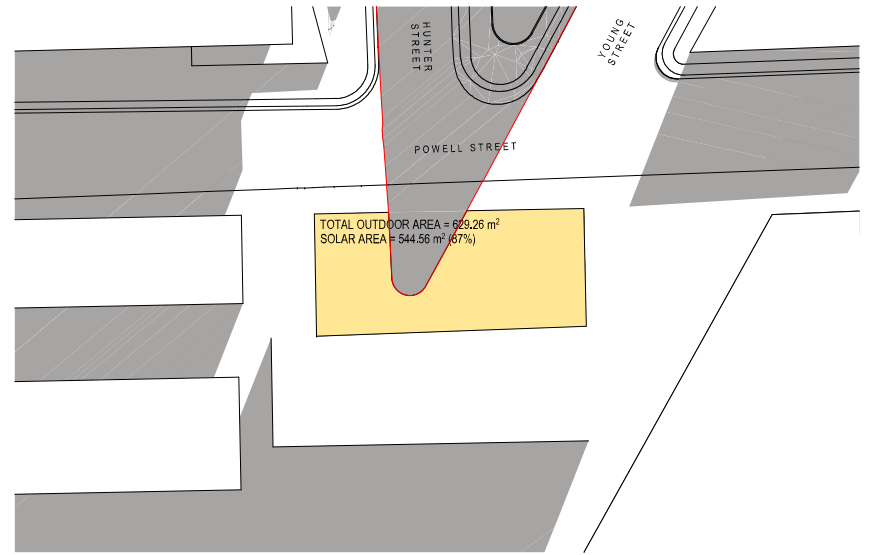

NEIGHBOURING OUTDOOR AREA SOLAR STUDY - 9:30AM  
SCALE: 1:350@A1

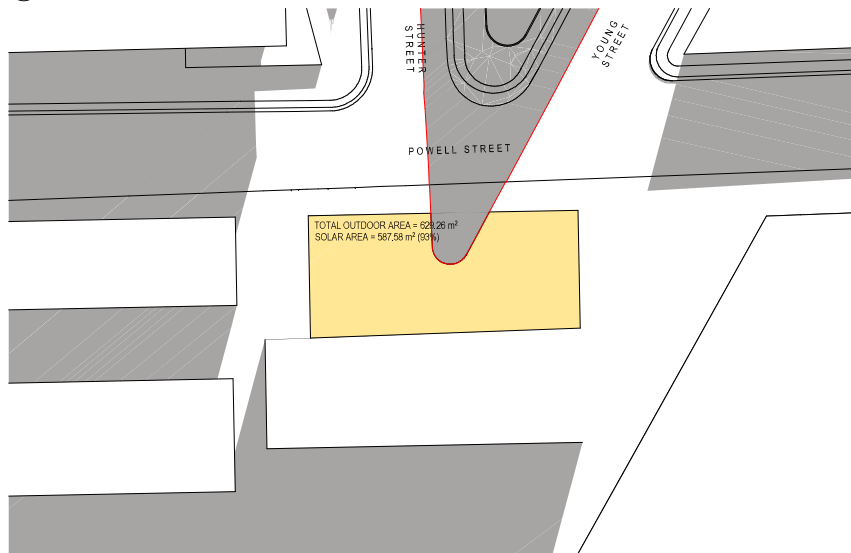

NEIGHBOURING OUTDOOR AREA SOLAR STUDY - 10AM  
SCALE: 1:350@A1

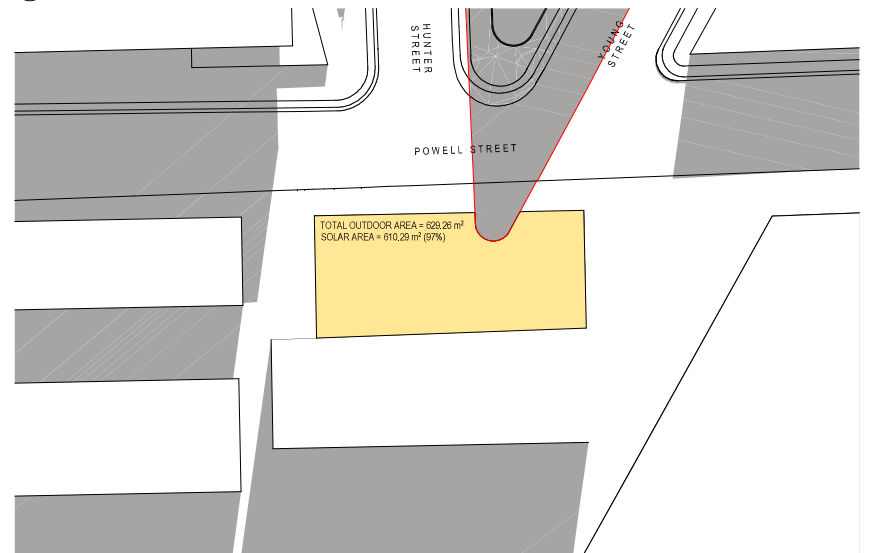

NEIGHBOURING OUTDOOR AREA SOLAR STUDY - 10:30AM  
SCALE: 1:350@A1

SOLAR OUTDOOR AREA  
 PROPOSED SHADOWS  
 EXISTING SHADOWS

**PLANNING PROPOSAL**

DATE	REVISION	BY	CHK	NO.
15/01/2024	PLANNING PROPOSAL	IC	GH	A

CONSULTANTS	DATE	REVISION	BY	CHK	NO.
PLANNER					
TRAFFIC					
ARCHITECT					
FLOODING					
SOILS/OPTIMISATION					
LANDSCAPE					

**SDG**  
**plus**  
 architecture  
 4/144-4/152 Glenmore Street  
 Sydney, NSW 2050 Australia  
 AU 61 2 9556 2633  
 Melbourne Australia 03 9593 1000  
 Auckland New Zealand 09 488 1000  
 www.plusarchitecture.com.au  
 www.plusstructure.com.au

PROJECT <b>242-258 Young Street Waterloo Sydney NSW</b>	DRAWING TITLE <b>NEIGHBOURING OUTDOOR AREA SOLAR STUDY (WINTER SOLSTICE) - SHEET 01</b>	SCALE 1:350 @A1	PILOT DATE 17/01/2024
DATE 15/01/2024	DRAWN IC	CHECKED GH	REVISION A
JOB NO. <b>20621</b>	DRAWING NO. <b>PLA-PP-2300</b>		

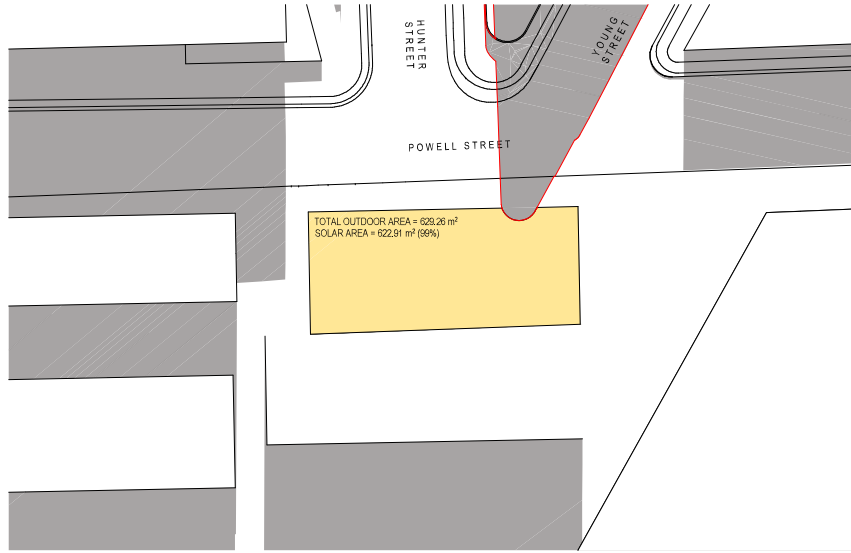

NEIGHBOURING OUTDOOR AREA SOLAR STUDY - 11AM  
SCALE: 1:350@A1

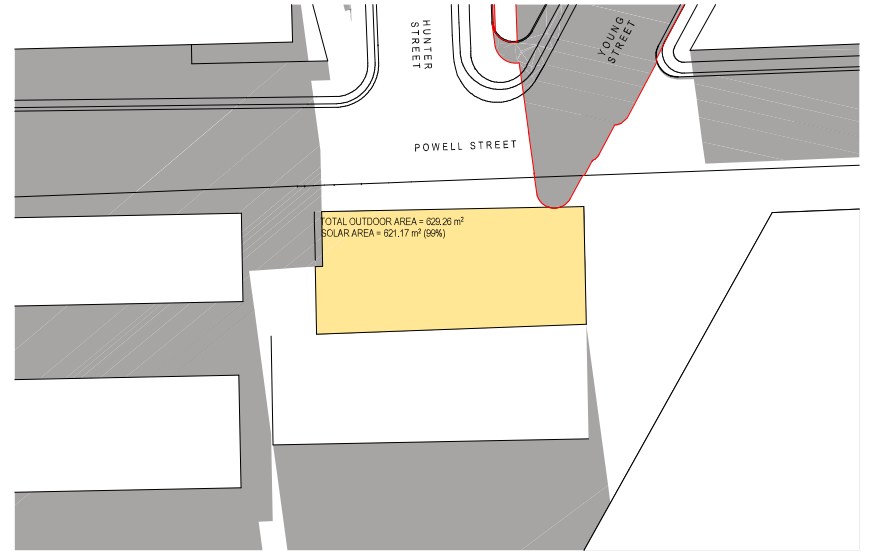

NEIGHBOURING OUTDOOR AREA SOLAR STUDY - 11:30AM  
SCALE: 1:350@A1

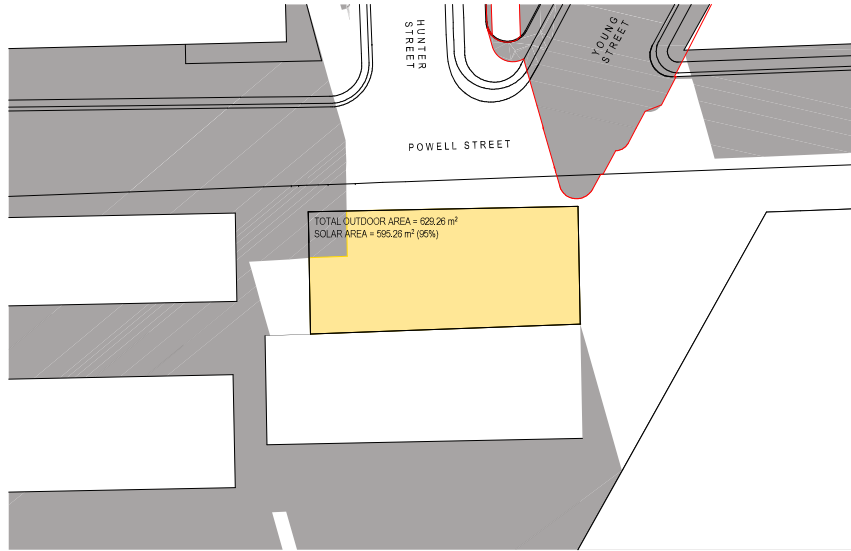

NEIGHBOURING OUTDOOR AREA SOLAR STUDY - 12PM  
SCALE: 1:350@A1

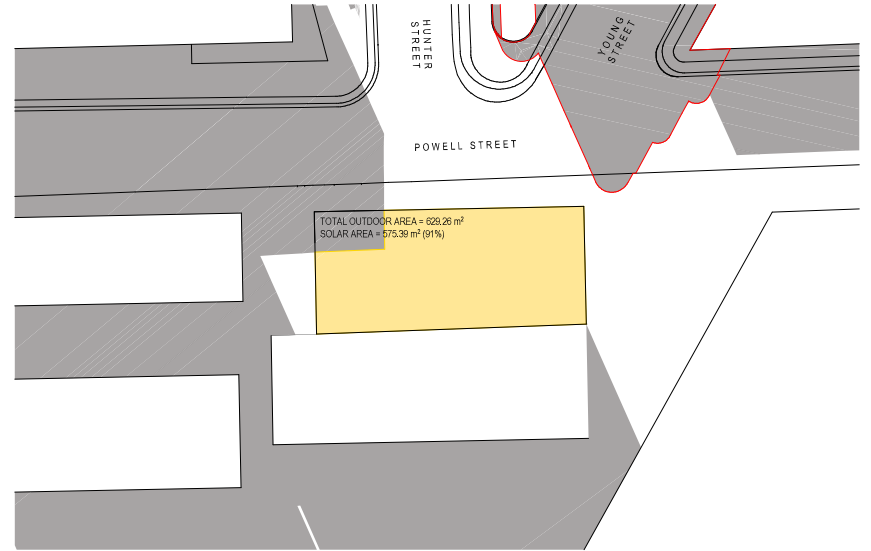

NEIGHBOURING OUTDOOR AREA SOLAR STUDY - 12:30PM  
SCALE: 1:350@A1

- SOLAR OUTDOOR AREA
- PROPOSED SHADOWS
- EXISTING SHADOWS

**PLANNING PROPOSAL**

DATE	REVISION	BY	CHK	NO.
15/01/2024	PLANNING PROPOSAL	IC	GH	A

DATE	REVISION	BY	CHK	NO.

CONSULTANTS		PHONE
PLANNER	<input checked="" type="checkbox"/> ETHOS URBAN	T 021 9995 6962
TRAFFIC	<input type="checkbox"/> JMT CONSULTING	T 0415 553 177
ARCHITECT	<input type="checkbox"/> ANDERSON	T 0411 842 180
FLOODING	<input type="checkbox"/> WWA WATER	T 080 029 2652
SOILS/OPTIMISATION	<input type="checkbox"/> ANSA	T 02 9541 9028
LANDSCAPE	<input type="checkbox"/> TURF DESIGN STUDIO	T 021 8394 9990



PROJECT  
**242-258 Young Street Waterloo Sydney NSW**

DRAWING TITLE  
**NEIGHBOURING OUTDOOR AREA SOLAR STUDY (WINTER SOLSTICE) - SHEET 02**

14/01/2024 12:00:00  
15/01/2024 12:00:00  
16/01/2024 12:00:00  
17/01/2024 12:00:00  
18/01/2024 12:00:00  
19/01/2024 12:00:00  
20/01/2024 12:00:00  
21/01/2024 12:00:00  
22/01/2024 12:00:00  
23/01/2024 12:00:00  
24/01/2024 12:00:00  
25/01/2024 12:00:00  
26/01/2024 12:00:00  
27/01/2024 12:00:00  
28/01/2024 12:00:00  
29/01/2024 12:00:00  
30/01/2024 12:00:00  
31/01/2024 12:00:00  
01/02/2024 12:00:00  
02/02/2024 12:00:00  
03/02/2024 12:00:00  
04/02/2024 12:00:00  
05/02/2024 12:00:00  
06/02/2024 12:00:00  
07/02/2024 12:00:00  
08/02/2024 12:00:00  
09/02/2024 12:00:00  
10/02/2024 12:00:00  
11/02/2024 12:00:00  
12/02/2024 12:00:00  
13/02/2024 12:00:00  
14/02/2024 12:00:00  
15/02/2024 12:00:00  
16/02/2024 12:00:00  
17/02/2024 12:00:00  
18/02/2024 12:00:00  
19/02/2024 12:00:00  
20/02/2024 12:00:00  
21/02/2024 12:00:00  
22/02/2024 12:00:00  
23/02/2024 12:00:00  
24/02/2024 12:00:00  
25/02/2024 12:00:00  
26/02/2024 12:00:00  
27/02/2024 12:00:00  
28/02/2024 12:00:00  
29/02/2024 12:00:00  
30/02/2024 12:00:00  
31/02/2024 12:00:00

SCALE	PROJECT	REVISION
1:350 @A1	242-258 Young Street Waterloo Sydney NSW	A
DATE	DATE	DATE
15/01/2024	15/01/2024	15/01/2024
DRAWN	CHECKED	DRAWN
IC	GH	IC
JOB NO.	DRAWING NO.	REVISION
20621	PLA-PP-2301	A







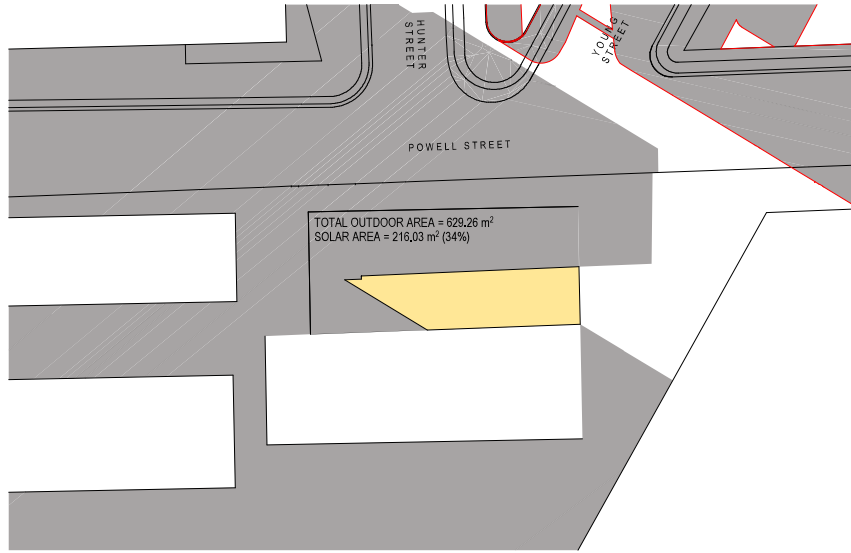

NEIGHBOURING OUTDOOR AREA SOLAR STUDY - 3PM  
SCALE: 1:350 @A1

255

- SOLAR OUTDOOR AREA
- PROPOSED SHADOWS
- EXISTING SHADOWS

**PLANNING PROPOSAL**

DATE	REVISION	BY	CHK	NO.
15/01/2024	PLANNING PROPOSAL	IC	GH	A

DATE	REVISION	BY	CHK	NO.

CONSULTANTS		
PLANNER	<input type="checkbox"/> ETHOS URBAN	T 021 9995 6962
TRAFFIC	<input type="checkbox"/> JMT CONSULTING	T 0415 553 177
ARCHITECT	<input type="checkbox"/> ANDERSON	T 0411 842 180
FLOODING	<input type="checkbox"/> WWA WATER	T 080 029 2652
SOILS/ OPEN SPACE	<input type="checkbox"/> ANSA	T 02 9541 9028
LANDSCAPE	<input type="checkbox"/> TURF DESIGN STUDIO	T 021 8394 9990



plus  
architecture  
Sydney  
Melbourne  
Perth  
Auckland

Level 4, 121 Clarence Street  
Sydney, NSW 2000 Australia  
Phone: +61 2 9239 2000  
Fax: +61 2 9239 2003  
www.plusarchitecture.com.au

PROJECT  
**242-258 Young Street Waterloo Sydney NSW**

DRAWING TITLE  
**NEIGHBOURING OUTDOOR AREA SOLAR STUDY (WINTER SOLSTICE) - SHEET 04**

SCALE  
1:350 @A1

DATE  
15/01/2024

DRAWN  
IC

CHECKED  
GH

JOB NO.  
**20621**

DRAWING NO.  
**PLA-PP-2303**

REVISION  
A



© 2024 Plus Architecture Pty Ltd. All rights reserved. This drawing is the property of Plus Architecture Pty Ltd. It is not to be used, copied, or reproduced in any form without the prior written consent of Plus Architecture Pty Ltd. The information contained herein is for informational purposes only and does not constitute an offer of any financial product or service. Please contact your financial adviser for more information.

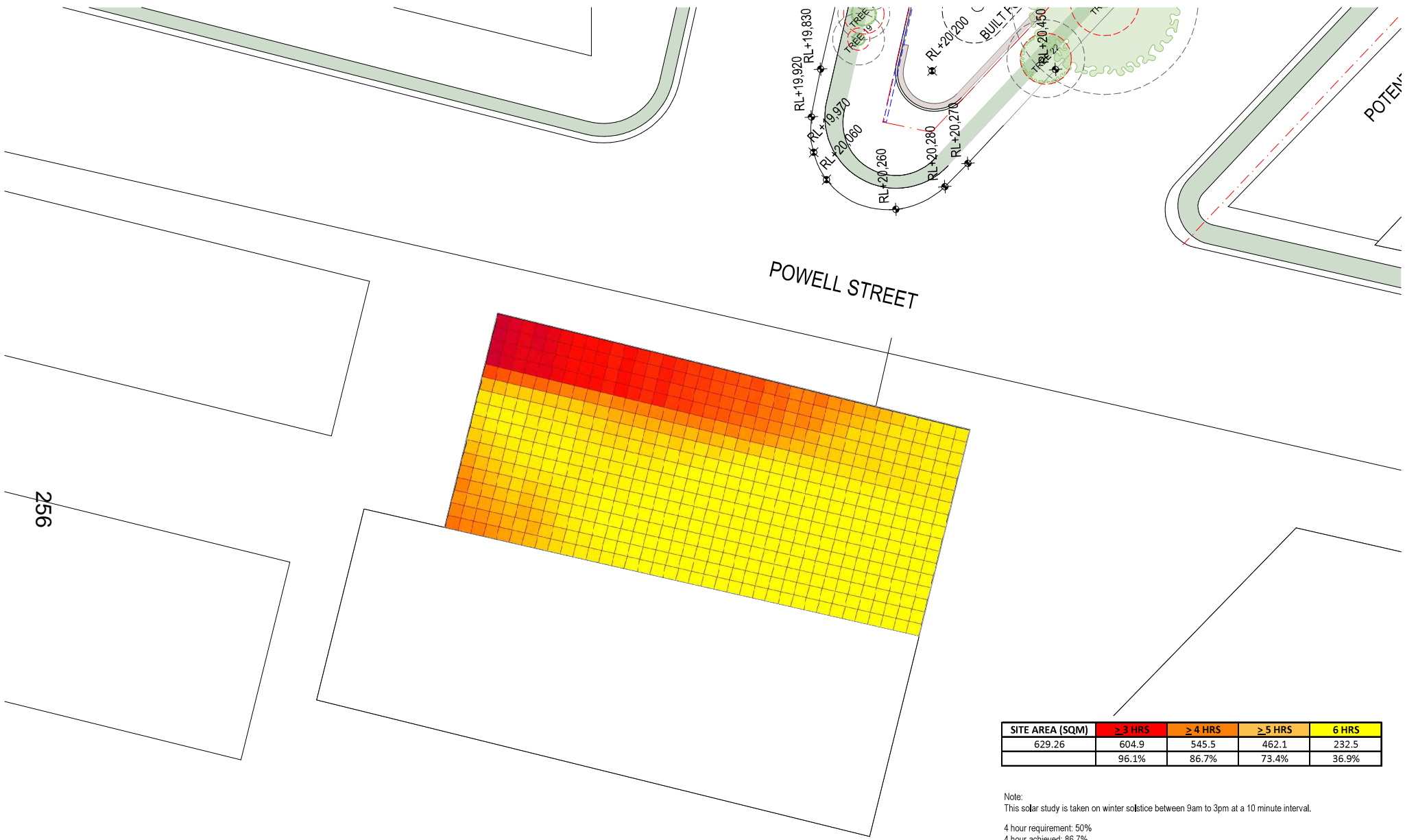

SITE AREA (SQM)	≥ 3 HRS	≥ 4 HRS	≥ 5 HRS	6 HRS
629.26	604.9	545.5	462.1	232.5
	96.1%	86.7%	73.4%	36.9%

Note:  
 This solar study is taken on winter solstice between 9am to 3pm at a 10 minute interval.  
 4 hour requirement: 50%  
 4 hour achieved: 86.7%

**PLANNING PROPOSAL**

DATE	REVISION	BY	CHK	NO.
15/01/2024	PLANNING PROPOSAL	IC	GH	A

DATE	REVISION	BY	CHK	NO.

CONSULTANTS	CONTACTS
PLANNER	<input type="checkbox"/> ETHOS URBAN T 021 9995 6962
TRAFFIC	<input type="checkbox"/> JMT CONSULTING T 0415 553 177
ARCHITECT	<input type="checkbox"/> ANDERSON T 0411 842 180
FLOODING	<input type="checkbox"/> WWA WATER T 080 029 2652
SOCCOL OPERATIONS	<input type="checkbox"/> ANBA T 02 9941 9028
LANDSCAPE	<input type="checkbox"/> TURF DESIGN STUDIO T 021 8394 9990



PROJECT  
**242-258 Young Street Waterloo Sydney NSW**

DRAWING TITLE  
**NEIGHBOURING OUTDOOR AREA SOLAR STUDY (WINTER SOLSTICE) - SHEET 05**

SCALE  
 NTS @A1

DATE

PLOT DATE

DRAWN  
 IC

CHECKED  
 GH

JOB NO.  
**20621**

DRAWING NO.  
**PLA-PP-2304**

REVISION  
 A



© 2024 SDG. All rights reserved. This drawing is the property of SDG and is not to be reproduced, stored in a retrieval system, or transmitted in any form or by any means, electronic, mechanical, photocopying, recording, or by any information storage and retrieval system, without the prior written permission of SDG. The information contained herein is for general information only and does not constitute an offer of any financial product or service. SDG is not a financial institution and is not authorised to provide financial advice. SDG is not a registered financial adviser. SDG is not a financial institution and is not authorised to provide financial advice. SDG is not a financial institution and is not authorised to provide financial advice.

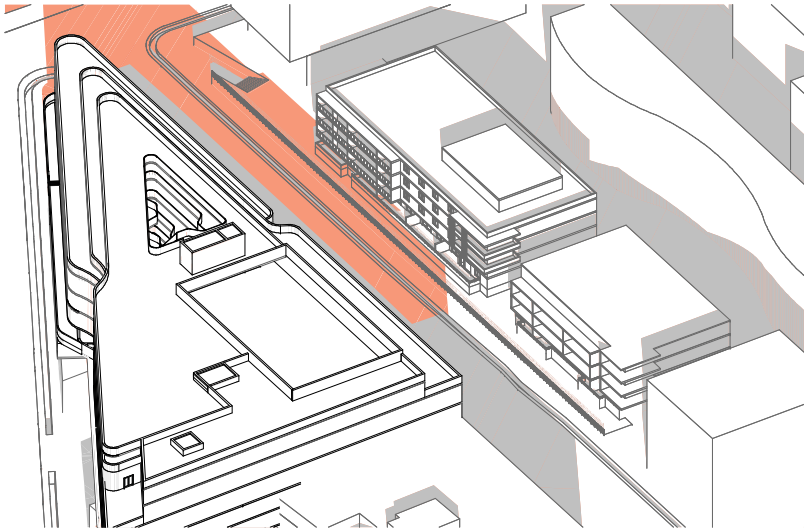

HUNTER ST APARTMENTS SOLAR STUDY 9AM  
SCALE: N1:5

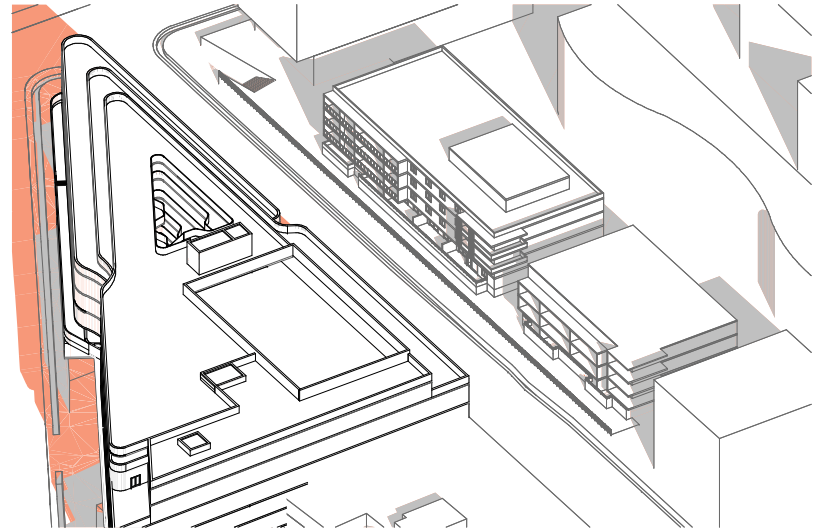

HUNTER ST APARTMENTS SOLAR STUDY 10AM  
SCALE: N1:5

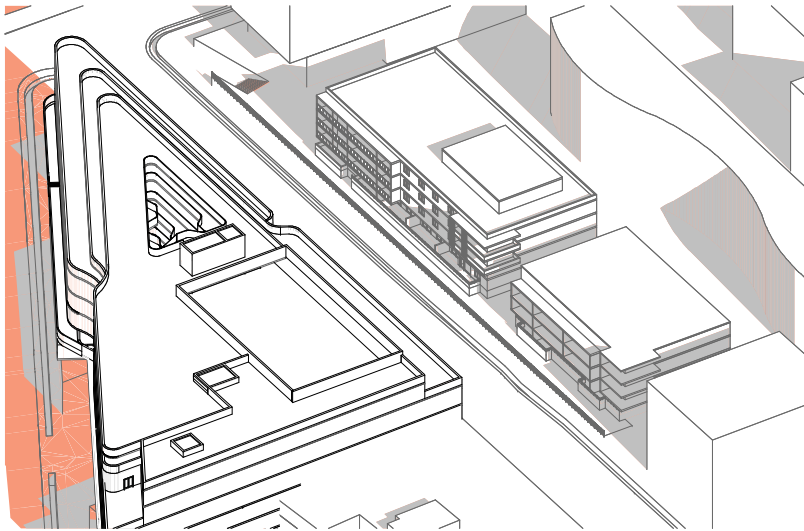

HUNTER ST APARTMENTS SOLAR STUDY 11AM  
SCALE: N1:5

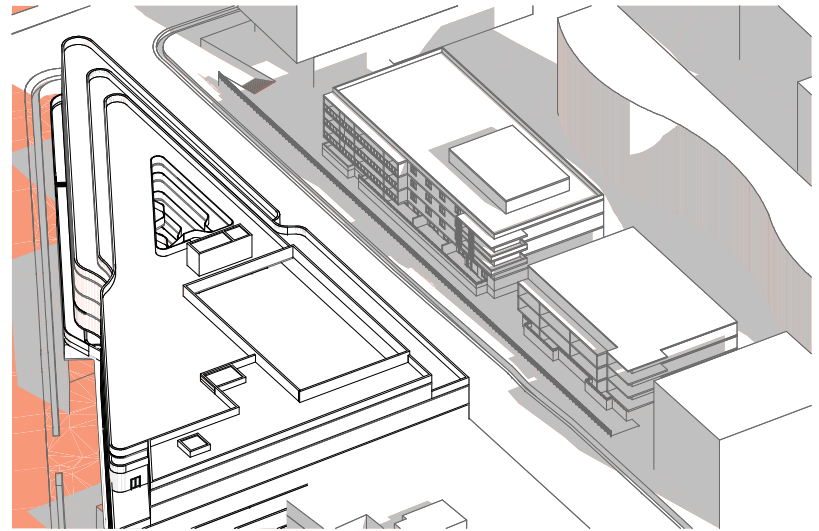

HUNTER ST APARTMENTS SOLAR STUDY 12PM  
SCALE: N1:5

PROPOSED SHADOWS  
EXISTING SHADOWS

257

PLANNING PROPOSAL

DATE	REVISION	BY	CHK	NO.	DATE	REVISION	BY	CHK	NO.
15/01/2024	PLANNING PROPOSAL	IC	GH	A					

CONSULTANTS	CONTACTS	PHONE
PLANNER	<input type="checkbox"/> ETHOS URBAN	T 021 9995 6962
TRAFFIC	<input type="checkbox"/> JMT CONSULTING	T 0415 525 177
ARCHITECT	<input type="checkbox"/> ANDERSON	T 0411 842 180
FLOODING	<input type="checkbox"/> WWA WATER	T 001 629 2652
SOILS/GEOTECH	<input type="checkbox"/> ANSA	T 02 9941 9028
LANDSCAPE	<input type="checkbox"/> TURF DESIGN STUDIO	T 021 8394 990

PROJECT <b>242-258 Young Street Waterloo Sydney NSW</b>	DRAWING TITLE <b>HUNTER ST APARTMENTS SOLAR STUDY (WINTER SOLSTICE) - SHEET 01</b>	SCALE M1:5 @A1	PROJECT NO.	REVISION
		DATE 15/01/2024	20621	A
		DRAWN IC	PLA-PP-2400	
		CHECKED GH		
		JOB NO.		
		DRAWING NO.		
		REVISION		

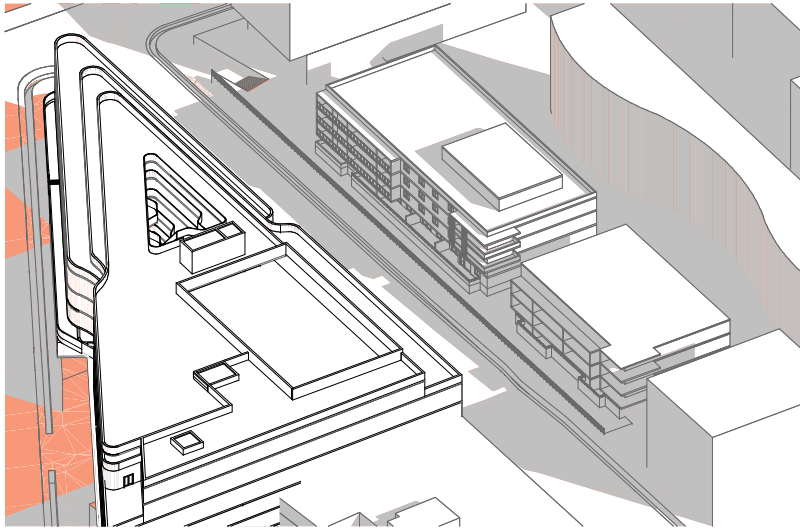

HUNTER ST APARTMENTS SOLAR STUDY 1PM  
SCALE: N.T.S.

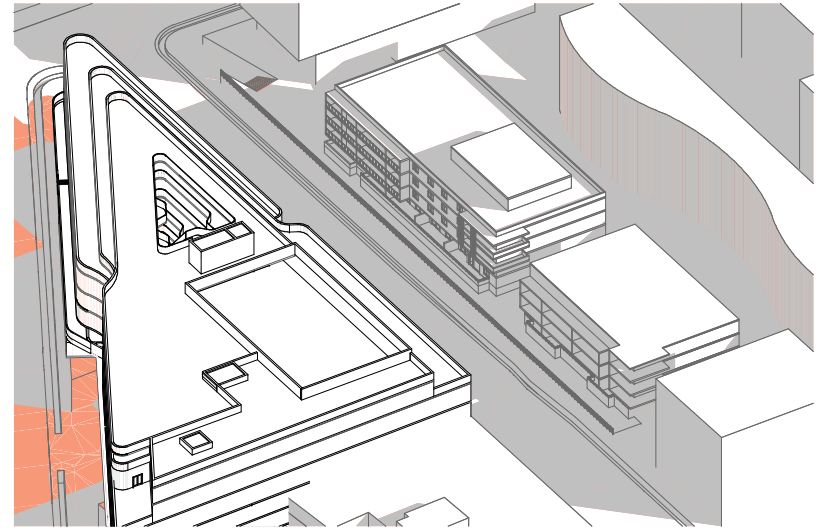

HUNTER ST APARTMENTS SOLAR STUDY 2PM  
SCALE: N.T.S.

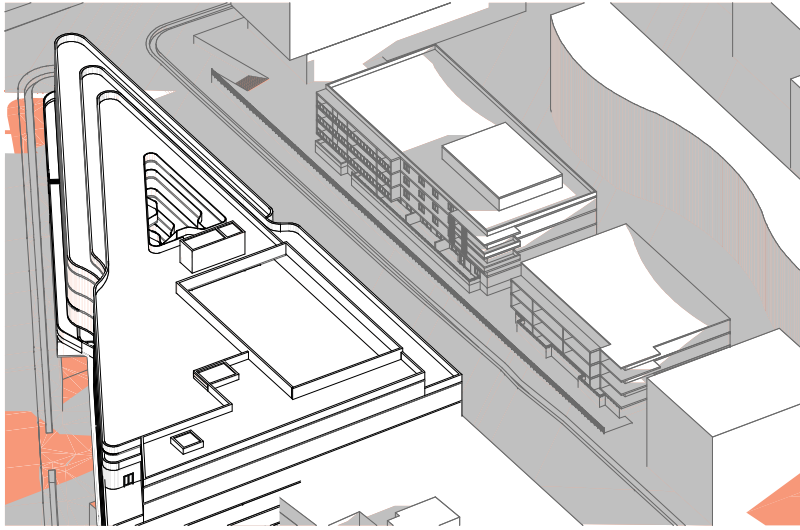

HUNTER ST APARTMENTS SOLAR STUDY 3PM  
SCALE: N.T.S.

258

PROPOSED SHADOWS  
EXISTING SHADOWS

PLANNING PROPOSAL

DATE	REVISION	BY	CHK	NO.	DATE	REVISION	BY	CHK	NO.
15/01/2024	PLANNING PROPOSAL	IC	GH	A					

CONSULTANTS	CONTACTS	PHONE
PLANNER	<input type="checkbox"/> ETHOS URBAN	T 021 9995 6962
TRAFFIC	<input type="checkbox"/> JMT CONSULTING	T 0415 555 177
ARCHITECT	<input type="checkbox"/> ANDERSON	T 0411 842 180
FLOODING	<input type="checkbox"/> WWA WATER	T 080 029 2652
SOILS/GEOTECH	<input type="checkbox"/> ANSA	T 02 9541 9028
LANDSCAPE	<input type="checkbox"/> TURF DESIGN STUDIO	T 021 834 990





Level 4/121 Clarence Street  
Sydney, NSW 2000 Australia  
Phone: +61 2 9239 1111  
ACSI 60556263  
www.plusarchitecture.com.au

PROJECT	DRAWING TITLE	SCALE	JOB NO.	DRAWING NO.	REVISION
242-258 Young Street Waterloo Sydney NSW	HUNTER ST APARTMENTS SOLAR STUDY (WINTER SOLSTICE) - SHEET 02	M15 @A1	20621	PLA-PP-2401	A
DATE: 15/01/2024	PILOT DATE: 17/01/2024	DRAWN: IC	CHECKED: GH		

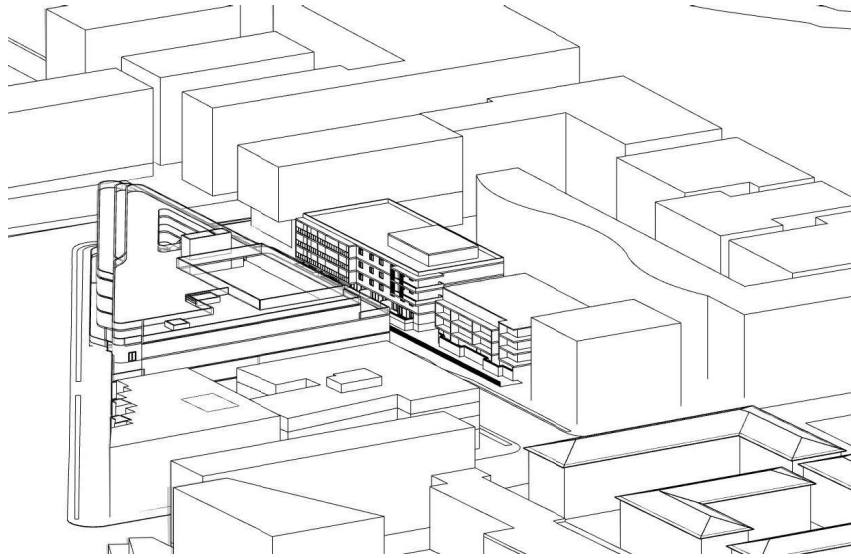

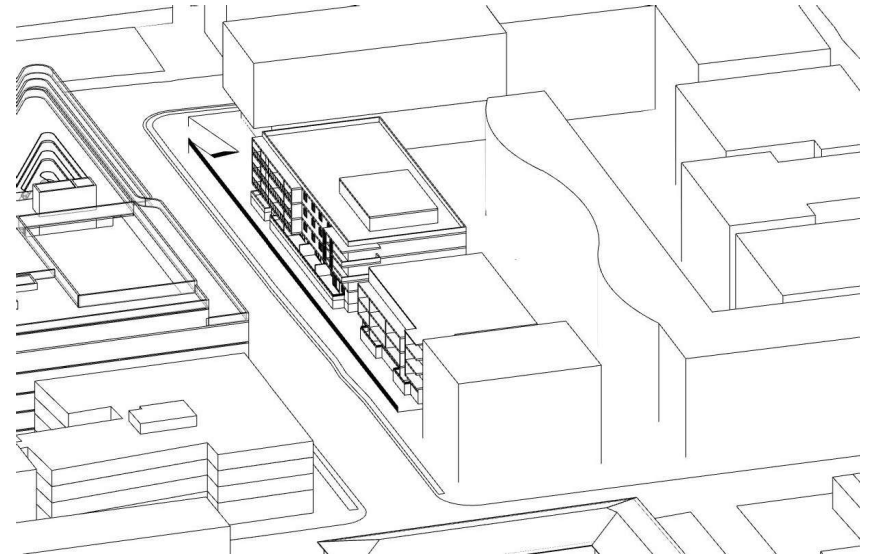

HUNTER ST APARTMENTS SUN EYE - 9AM  
SCALE: N.T.S.



HUNTER ST APARTMENTS SUN EYE - 10AM  
SCALE: N.T.S.

259



HUNTER ST APARTMENTS SUN EYE - 11AM  
SCALE: N.T.S.

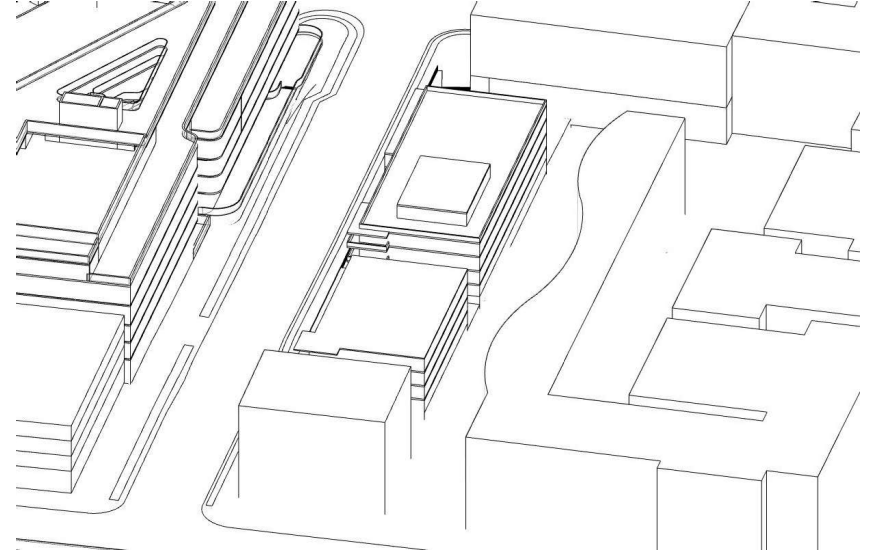

HUNTER ST APARTMENTS SUN EYE - 12PM  
SCALE: N.T.S.

**PLANNING PROPOSAL**

DATE	REVISION	BY	CHK	NO.	DATE	REVISION	BY	CHK	NO.
15/01/2024	PLANNING PROPOSAL	IC	GH	A					

CONSULTANTS	CONTACTS	PHONE
PLANNER	<input type="checkbox"/> ETHOS URBAN	T 021 9906 6962
TRAFFIC	<input type="checkbox"/> JMT CONSULTING	T 0415 525 177
ARCHITECT	<input type="checkbox"/> ANDERSON	T 0411 842 180
FLOODING	<input type="checkbox"/> WWA WATER	T 051 629 2655
SOCCIAL OPERATIONS	<input type="checkbox"/> ANSA	T 02 9541 9028
LANDSCAPE	<input type="checkbox"/> TURF DESIGN STUDIO	T 021 8394 990



PROJECT  
**242-258 Young Street Waterloo Sydney NSW**

DRAWING TITLE  
**HUNTER ST SUN EYE VIEWS (WINTER SOLSTICE) - SHEET 01**

SCALE  
M1S @A1

DATE  
15/01/2024

DRAWN  
IC

CHECKED  
GH

JOB NO.  
**20621**

DRAWING NO.  
**PLA-PP-2402**

REVISION  
**A**

© 2024 SDG, plus and the other copyright owners. All rights reserved. This document is the property of SDG, plus and the other copyright owners. It is not to be used, copied, reproduced, or otherwise disseminated without the prior written consent of SDG, plus and the other copyright owners. All other rights reserved.



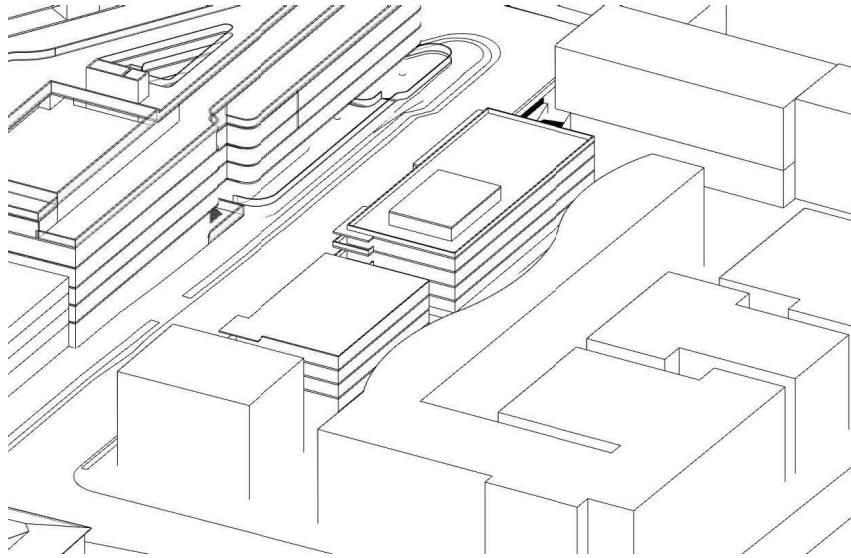

HUNTER ST APARTMENTS SUN EYE - 1PM  
SCALE: N.T.S.

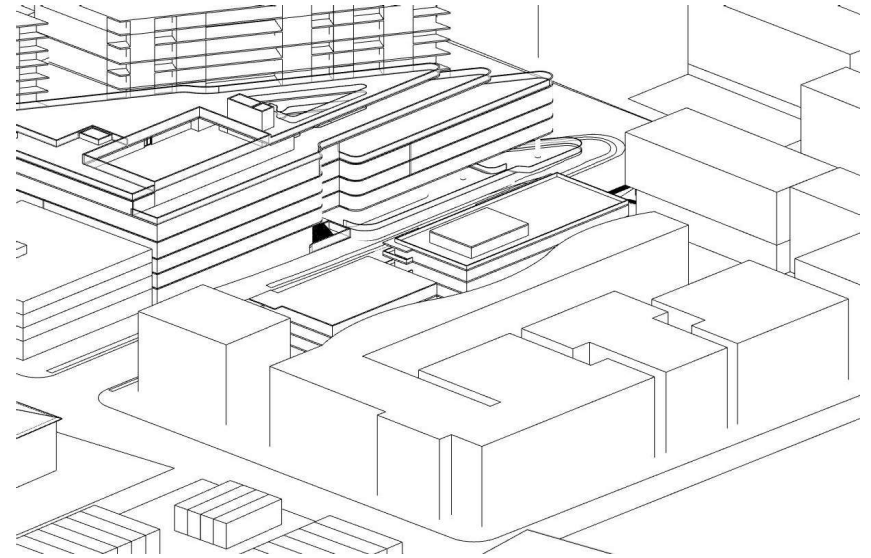

HUNTER ST APARTMENTS SUN EYE - 2PM  
SCALE: N.T.S.

260

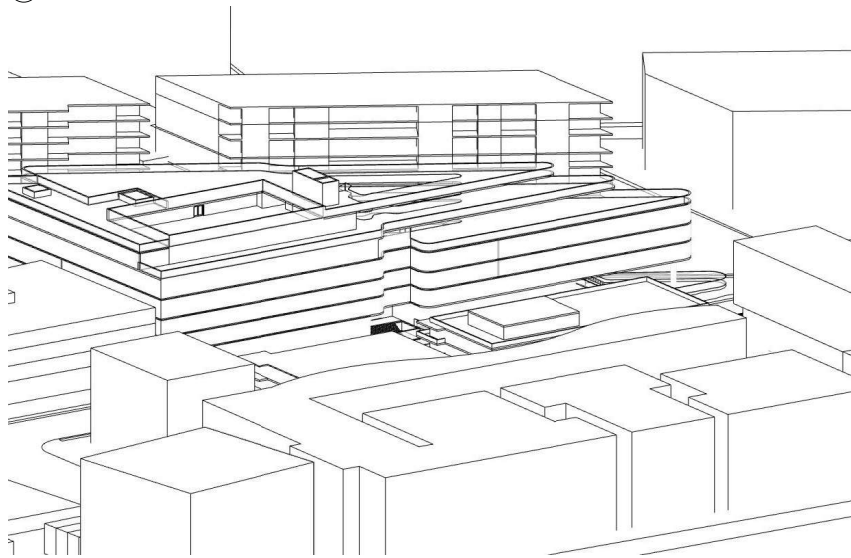

HUNTER ST APARTMENTS SUN EYE - 3PM  
SCALE: N.T.S.

**PLANNING PROPOSAL**

DATE	REVISION	BY	CHK	NO.	DATE	REVISION	BY	CHK	NO.
15/01/2024	PLANNING PROPOSAL	IC	GH	A					

CONSULTANTS			
PLANNER	<input type="checkbox"/> ETHOS URBAN	T 021 9995 6962	
TRAFFIC	<input type="checkbox"/> JMT CONSULTING	T 0415 525 177	
ARCHITECT	<input type="checkbox"/> ANDERSON	T 0411 842 180	
FLOODING	<input type="checkbox"/> WWA WATER	T 051 629 2652	
SOILS/GEOTECHNICAL	<input type="checkbox"/> ANSA	T 02 9541 9028	
LANDSCAPE	<input type="checkbox"/> TURF DESIGN STUDIO	T 021 834 9960	



PROJECT  
**242-258 Young Street Waterloo Sydney NSW**

DRAWING TITLE  
**HUNTER ST SUN EYE VIEWS (WINTER SOLSTICE) - SHEET 02**

SCALE  
M1S @A1

DATE  
15/01/2024

DRAWN  
IC

CHECKED  
GH

JOB NO.  
**20621**

DRAWING NO.  
**PLA-PP-2403**

REVISION  
**A**

© 2024 plus architecture. All rights reserved. This drawing is the property of plus architecture. It is not to be used, copied, reproduced, or distributed without the written consent of plus architecture. The client agrees not to use this document for any other project without the prior written consent of plus architecture. The client agrees to indemnify plus architecture from and hold plus architecture harmless from all claims, damages, losses, and expenses, including reasonable legal fees, arising from the use of this document for any other project without the prior written consent of plus architecture. This drawing is not to be used for any other project without the prior written consent of plus architecture.

DATE	REVISION	BY	CHK	NO.

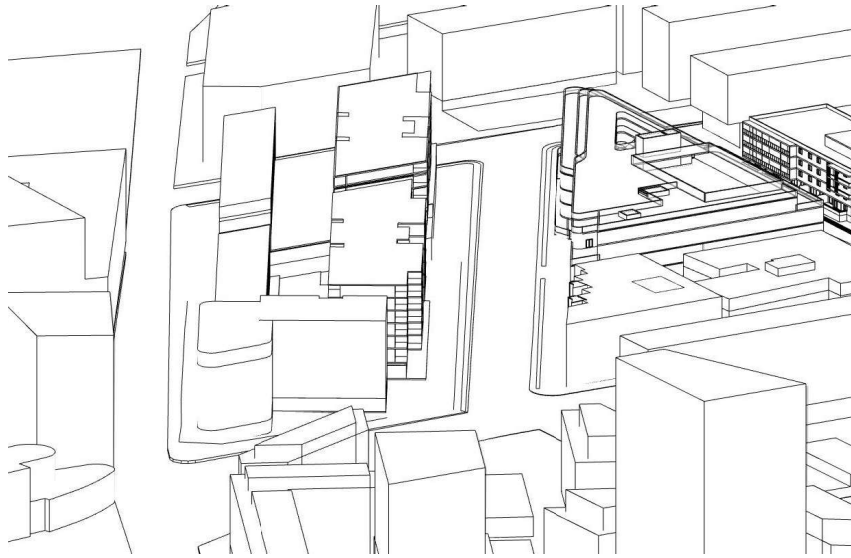

YOUNG ST FUTURE DEVELOPMENT SUN EYE - 9AM  
SCALE: N.T.S.

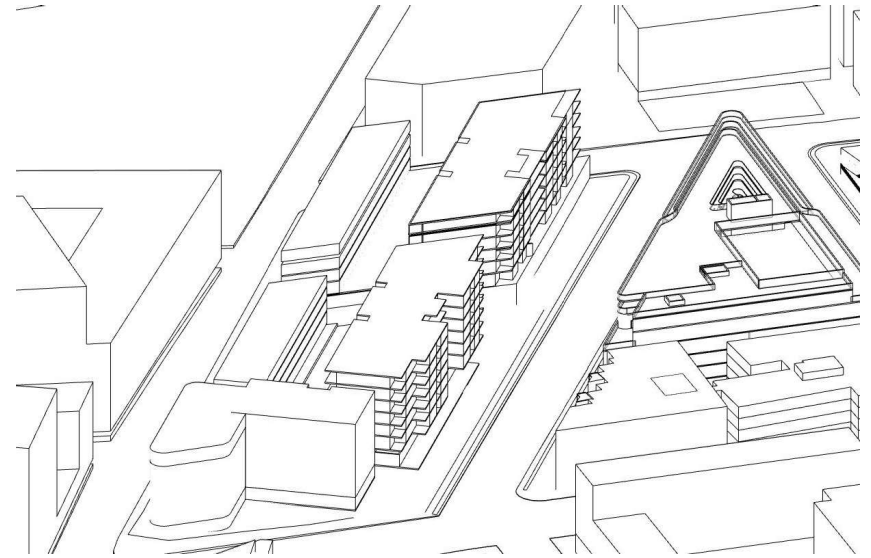

YOUNG ST FUTURE DEVELOPMENT SUN EYE - 10AM  
SCALE: N.T.S.

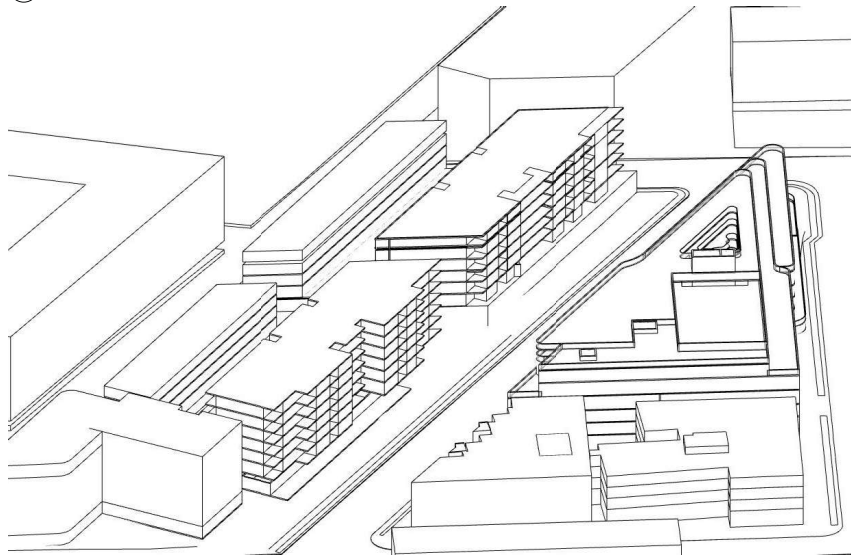

YOUNG ST FUTURE DEVELOPMENT SUN EYE - 11AM  
SCALE: N.T.S.

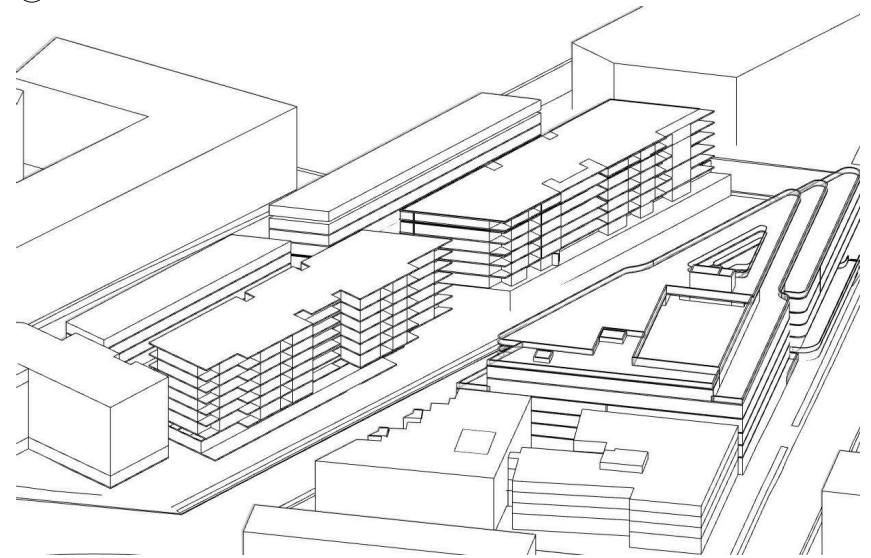

YOUNG ST FUTURE DEVELOPMENT SUN EYE - 12PM  
SCALE: N.T.S.

261

**PLANNING PROPOSAL**

DATE	REVISION	BY	CHK	NO.	DATE	REVISION	BY	CHK	NO.
15/01/2024	PLANNING PROPOSAL	IC	GH	A					

CONSULTANTS	CONTACTS	PHONE
PLANNING	<input type="checkbox"/> ETHOS URBAN	T 021 9995 6962
TRAFFIC	<input type="checkbox"/> JMT CONSULTING	T 0415 525 177
ARCHITECT	<input type="checkbox"/> ANDERSON	T 0411 842 180
FLOODING	<input type="checkbox"/> WWA WATER	T 051 629 2652
SOILS/ OPEN SPACE	<input type="checkbox"/> ANSA	T 02 9541 9028
LANDSCAPE	<input type="checkbox"/> TURF DESIGN STUDIO	T 021 834 990



PROJECT  
**242-258 Young Street Waterloo Sydney NSW**

DRAWING TITLE  
**YOUNG ST FUTURE DEVELOPMENTS SUN EYE VIEWS (WINTER SOLSTICE) - SHEET 01**

SCALE  
N.T.S.

DATE  
15/01/2024

DRAWN  
IC

CHECKED  
GH

JOB NO.  
**20621**

DRAWING NO.  
**PLA-PP-2500**

REVISION  
**A**

© 2024 plus architecture. All rights reserved. This drawing is the property of plus architecture. No part of this drawing may be reproduced, stored in a retrieval system, or transmitted in any form or by any means, electronic, mechanical, photocopying, recording, or by any information storage and retrieval system, without the prior written permission of plus architecture.

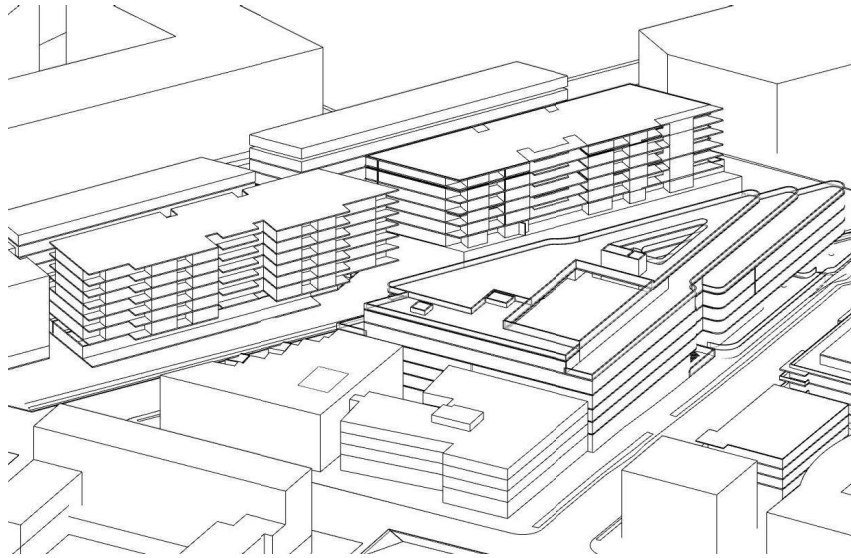

YOUNG ST FUTURE DEVELOPMENT SUN EYE - 1PM  
SCALE: N.T.S.

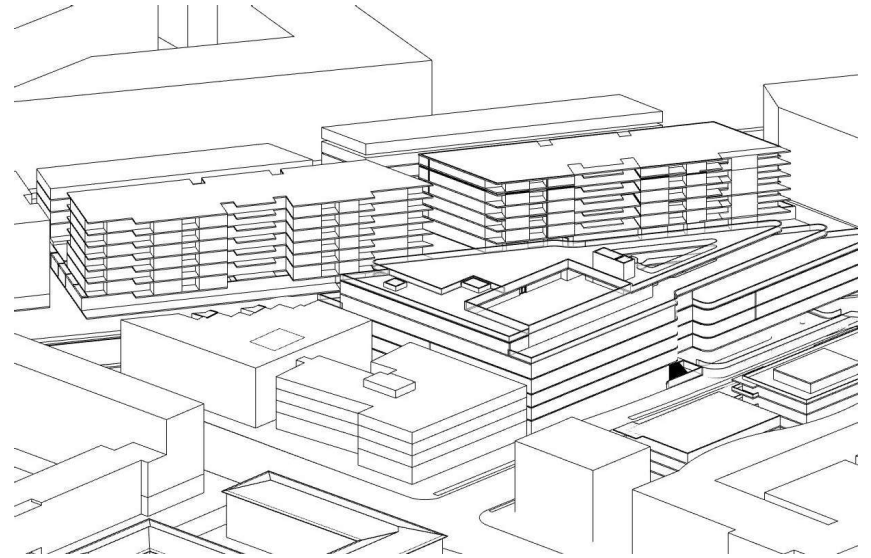

YOUNG ST FUTURE DEVELOPMENT SUN EYE - 2PM  
SCALE: N.T.S.

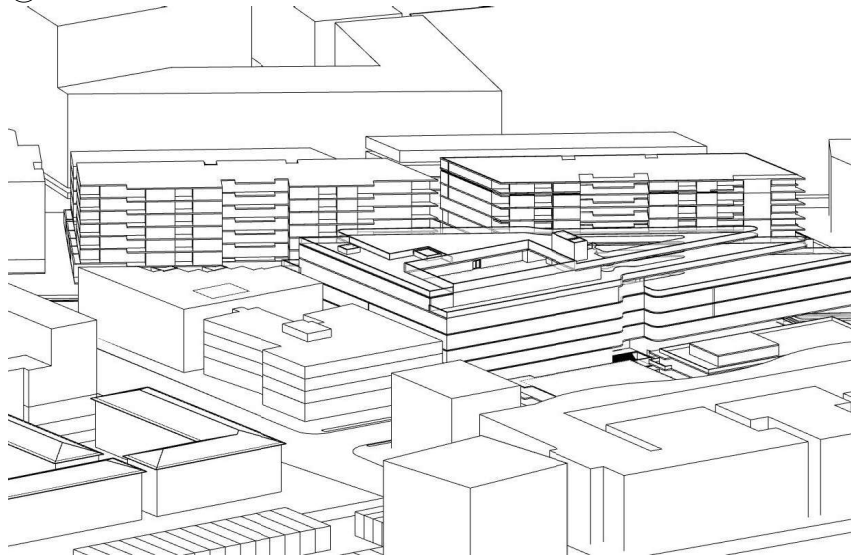

YOUNG ST FUTURE DEVELOPMENT SUN EYE - 3PM  
SCALE: N.T.S.

262

**PLANNING PROPOSAL**

DATE	REVISION	BY	CHK	NO.	DATE	REVISION	BY	CHK	NO.
15/01/2024	PLANNING PROPOSAL	IC	GH	A					

CONSULTANTS			
PLANNER	<input type="checkbox"/> ETHOS URBAN	T 021 9995 6962	
TRAFFIC	<input type="checkbox"/> JMT CONSULTING	T 9415 525 177	
ARCHITECT	<input type="checkbox"/> ANDERSON	T 9411 842 180	
FLOODING	<input type="checkbox"/> WWA WATER	T 080 0299 2655	
SOCCOL OPERATIONS	<input type="checkbox"/> ANERA	T 02 9541 9028	
LANDSCAPE	<input type="checkbox"/> TURF DESIGN STUDIO	T 021 8394 9960	



PROJECT  
**242-258 Young Street Waterloo Sydney NSW**

DRAWING TITLE  
**YOUNG ST FUTURE DEVELOPMENTS SUN EYE VIEWS (WINTER SOLSTICE) - SHEET 02**

Scale: N.T.S.

DATE: 15/01/2024  
DRAWN: IC  
CHECKED: GH

JOB NO. 20621  
DRAWING NO. PLA-PP-2501  
REVISION A

plus architecture  
Melbourne Sydney  
Brisbane Western Australia  
Gold Coast  
Tel: +61 8 8222 1200  
Tel: +61 2 9211 8420  
www.plusarchitecture.com.au

plus architecture is a registered provider of architectural services under the Architectural Act 2006 (NSW). The recipient agrees not to use this document for any purpose other than that intended and to indemnify plus architecture from and against all liability in connection with the use of this document. plus architecture is not responsible for any errors or omissions in this document. plus architecture is not responsible for any damage or loss of any kind, including consequential, special, exemplary or punitive damages, arising from the use of this document.



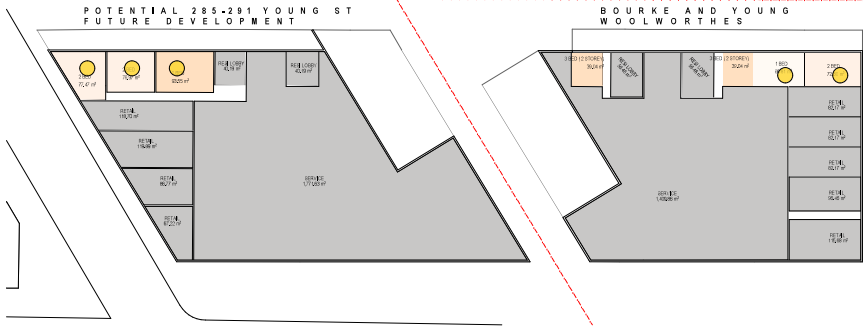

0. GROUND 00  
SCALE: 1:500@A1

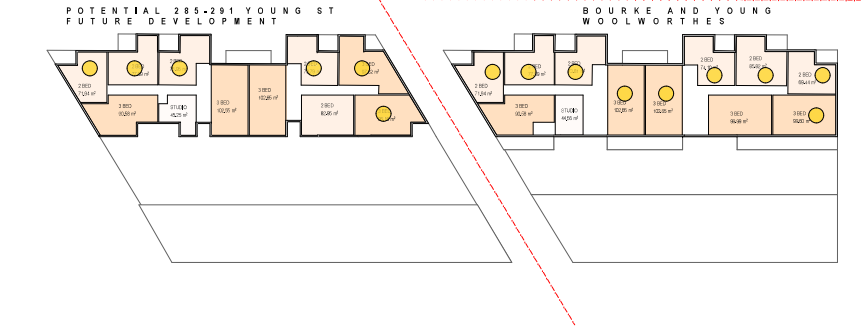

1. LEVEL 01  
SCALE: 1:500@A1

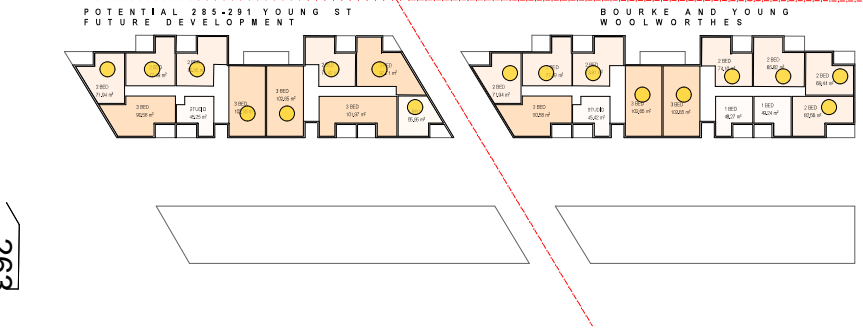

2. LEVEL 02  
SCALE: 1:500@A1

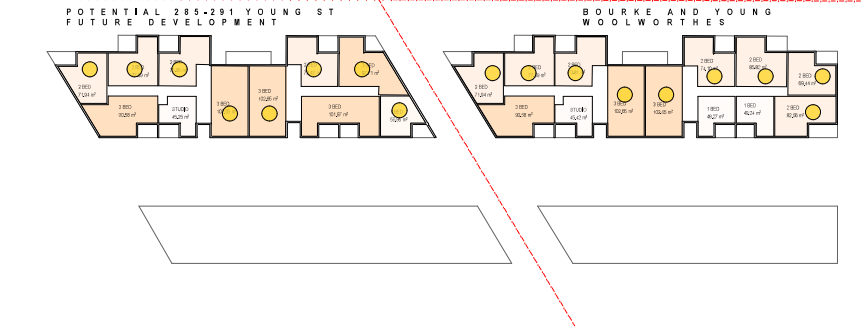

3. LEVEL 03  
SCALE: 1:500@A1

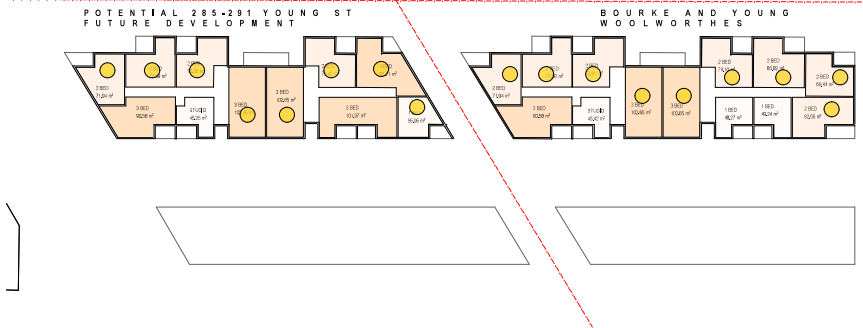

4. LEVEL 04  
SCALE: 1:500@A1

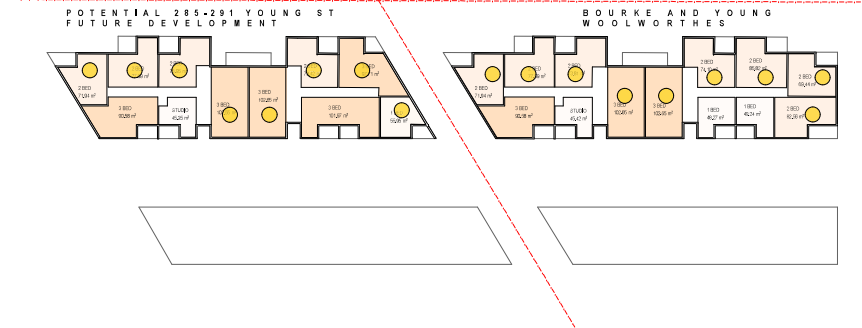

5. LEVEL 05  
SCALE: 1:500@A1

○ 2 HOURS OF SUNLIGHT DURING WINTER SOLSTICE

**PLANNING PROPOSAL**

DATE	REVISION	BY	CHK	NO.
15/01/2024	PLANNING PROPOSAL	IC	GH	A

DATE	REVISION	BY	CHK	NO.

CONSULTANTS		
PLANNER	<input type="checkbox"/> ETHOS URBAN	T 021 9995 6962
TRAFFIC	<input type="checkbox"/> JMT CONSULTING	T 0415 555 177
ARCHITECT	<input type="checkbox"/> ANDERSON	T 0411 942 180
FLOODING	<input type="checkbox"/> WWA WATER	T 051 629 2652
SOIL/GEOTECH/FOUNDATION	<input type="checkbox"/> ANSA	T 02 941 9028
LANDSCAPE	<input type="checkbox"/> TURF DESIGN STUDIO	T 021 8394 990

plus  
architecture  
Melbourne Brisbane Sydney Western Australia Adelaide  
Tel: 03 9439 1000  
www.plusarchitecture.com.au

PROJECT  
**242-258 Young Street Waterloo Sydney NSW**

DRAWING TITLE  
**YOUNG ST FUTURE DEVELOPMENTS SOLAR AMENITY PLANS - SHEET 01**

SCALE  
1:500 @A1

DATE  
15/01/2024

DRAWN  
IC

CHECKED  
GH

JOB NO.  
20621

DRAWING NO.  
PLA-PP-2502

REVISION  
A

SCALE	DATE	DRAWN	CHECKED	JOB NO.	DRAWING NO.	REVISION
1:500 @A1	15/01/2024	IC	GH	20621	PLA-PP-2502	A

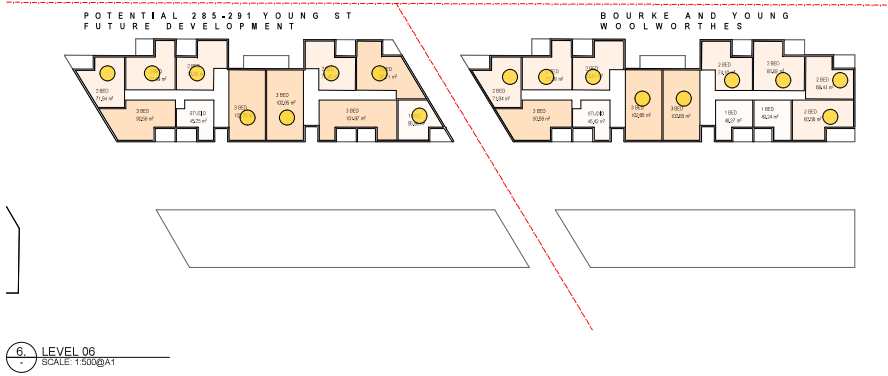

6. LEVEL 06  
SCALE: 1:500 @A1

264

BOURKE AND YOUNG WOOLWORTH SOLAR COUNT			
STORY	NO. OF APT	2H SOLAR ACCESS	
LEVEL 06	13	9	69%
LEVEL 05	13	9	69%
LEVEL 04	13	9	69%
LEVEL 03	13	9	69%
LEVEL 02	13	9	69%
LEVEL 01	12	9	75%
LEVEL GL	2	2	100%
	79	56	71%

YOUNG ST FUTURE BLDG SOLAR COUNT			
STORY	NO. OF APT	2H SOLAR ACCESS	
LEVEL 06	11	8	73%
LEVEL 05	11	8	73%
LEVEL 04	11	8	73%
LEVEL 03	11	8	73%
LEVEL 02	11	8	73%
LEVEL 01	11	6	55%
LEVEL GL	3	3	100%
	69	49	71%

**PLANNING PROPOSAL**

DATE	REVISION	BY	CHK	NO.
15/01/2024	PLANNING PROPOSAL	IC	GH	A

DATE	REVISION	BY	CHK	NO.

CONSULTANTS			
PLANNER	<input type="checkbox"/> ETHOS URBAN	T 021 9995 6962	
TRAFFIC	<input type="checkbox"/> JMT CONSULTING	T 0415 555 177	
ARCHITECT	<input type="checkbox"/> ANDERSON	T 0411 942 180	
FLOODING	<input type="checkbox"/> WWA WATER	T 080 629 2652	
SOILS/GEOTECHNICAL	<input type="checkbox"/> ANSA	T 02 9541 9028	
LANDSCAPE	<input type="checkbox"/> TURF DESIGN STUDIO	T 021 6394 9990	



**PROJECT**  
242-258 Young Street Waterloo Sydney NSW

**DRAWING TITLE**  
YOUNG ST FUTURE DEVELOPMENTS SOLAR AMENITY PLANS - SHEET 02

Level 4-121 Bourke Street Sydney, NSW 2000 Australia  
Plan Architecture Pty Ltd  
ACN 105562820  
Newcastle Australia (NSW)  
Aust Job# 1052  
Web: P1029

plus architecture  
Melbourne  
Sydney  
Western Australia  
Auckland

Tel: 08 822 1200  
Instagram: @plusarchitecture  
www.plusarchitecture.com.au

By accepting and signing this document the recipient agrees that the information contained herein is for their use only and that they warrant that they have the right to use the information contained herein for their intended purpose. The recipient agrees not to use the information contained herein for any other purpose without the prior written consent of plus architecture. The recipient agrees to indemnify plus architecture from and hold plus architecture harmless from all claims, damages, costs and expenses, including reasonable legal costs, arising from the use of the information contained herein for any purpose other than that for which it was provided. This document is provided in confidence and its contents should not be disclosed to any third party without the prior written consent of plus architecture.

SCALE	PROJECT	DRAWING TITLE
1:500 @A1	242-258 Young Street Waterloo Sydney NSW	YOUNG ST FUTURE DEVELOPMENTS SOLAR AMENITY PLANS - SHEET 02
DATE	DATE	PILOT DATE
15/01/2024	15/01/2024	15/01/2024
DRAWN	CHECKED	
IC	GH	
JOB NO.	DRAWING NO.	REVISION
20621	PLA-PP-2503	A

2 HOURS OF SUNLIGHT DURING WINTER SOLSTICE



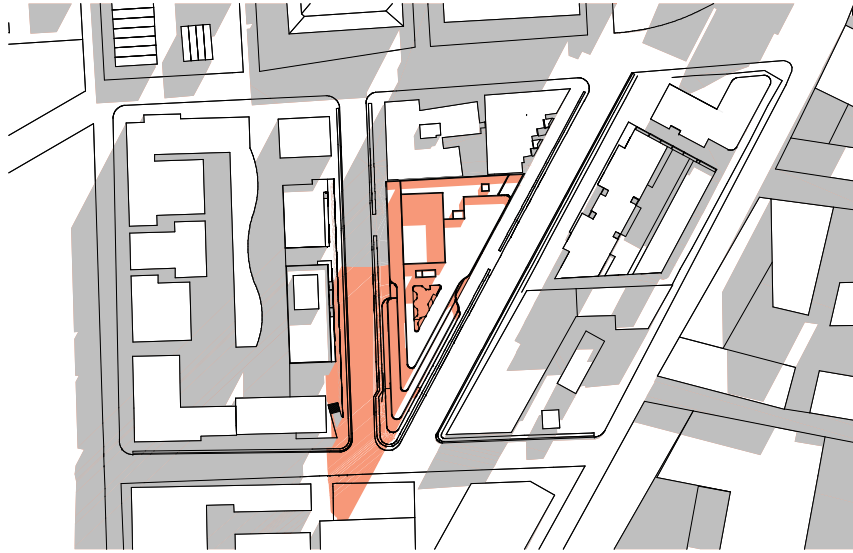

SHADOW DIAGRAM - 9AM  
SCALE: N.T.S.

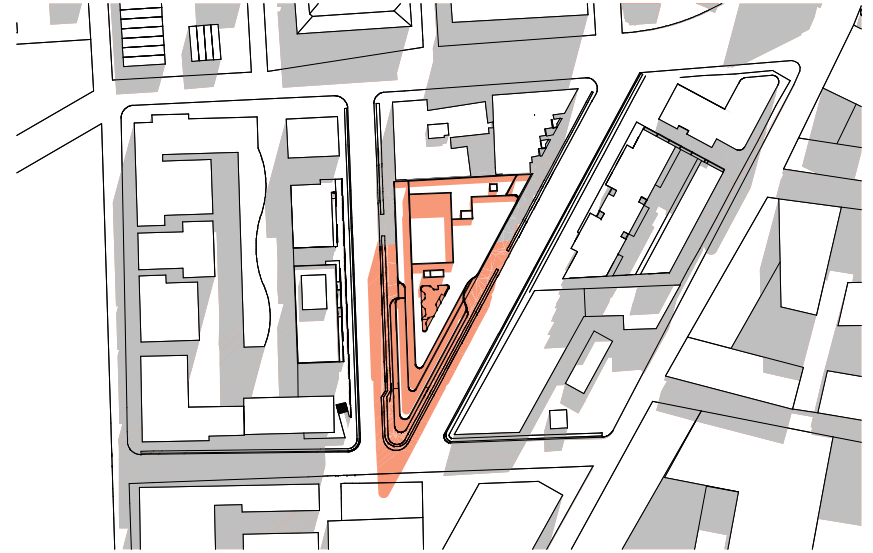

SHADOW DIAGRAM - 10AM  
SCALE: N.T.S.

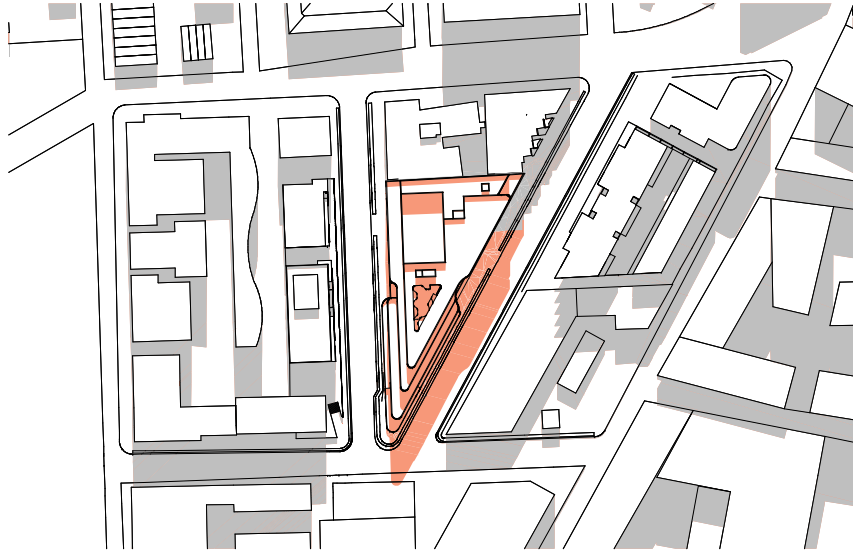

SHADOW DIAGRAM - 11AM  
SCALE: N.T.S.

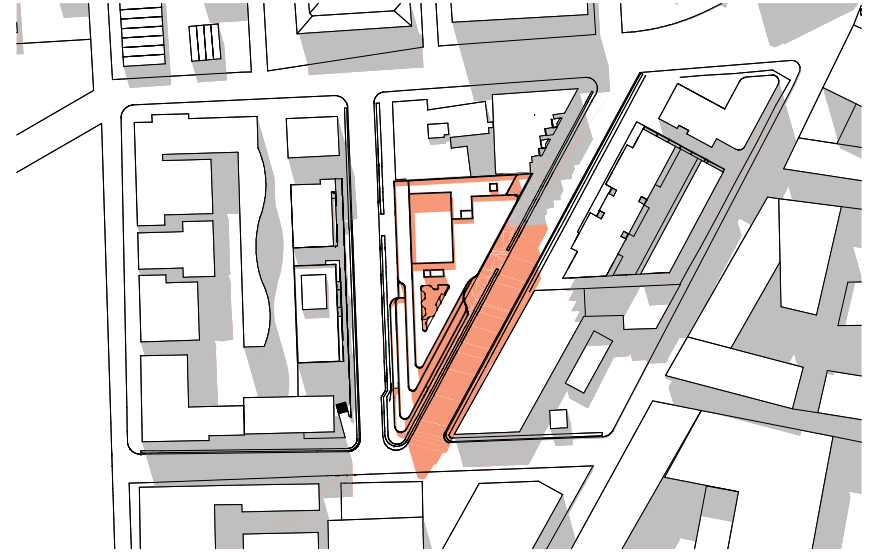

SHADOW DIAGRAM - 12PM  
SCALE: N.T.S.

PROPOSED SHADOWS  
EXISTING SHADOWS

265

PLANNING PROPOSAL

DATE	REVISION	BY	CHK	NO.	DATE	REVISION	BY	CHK	NO.
15/01/2024	PLANNING PROPOSAL	IC	GH	A					

CONSULTANTS	CONTACT	PHONE
PLANNING	<input type="checkbox"/> ETHOS URBAN	T 021 9995 6962
TRAFFIC	<input type="checkbox"/> JMT CONSULTING	T 0415 555 177
ARCHITECT	<input type="checkbox"/> ANDERSON	T 0411 842 180
FLOODING	<input type="checkbox"/> WWA WATER	T 051 629 2652
SOIL/ROCK OPERATIONS	<input type="checkbox"/> ANSA	T 02 9941 9028
LANDSCAPE	<input type="checkbox"/> TURF DESIGN STUDIO	T 021 9394 9960

4 Level 4/201 Elizabeth Street  
Sydney, NSW 2000 Australia  
ACN 605562620  
Newcastle Australia (08) 951  
Aussie Jobs 1800  
New York 1209

Telephone +61 2 8232 1200  
Instagram @plustrustors  
www.plustrustors.com.au

PROJECT  
**242-258 Young Street Waterloo Sydney NSW**

DRAWING TITLE  
**SHADOW DIAGRAMS (WINTER SOLSTICE) - SHEET 01**

SCALE  
MTR @A1

DATE  
15/01/2024

DRAWN  
IC

CHECKED  
GH

JOB NO.  
**20621**

DRAWING NO.  
**PLA-PP-2600**

REVISION  
**A**

This document is the property of the client and is not to be distributed, copied, or otherwise used without the express written consent of the client. The client agrees to indemnify and hold the architect harmless from all claims, damages, and expenses, including reasonable attorneys' fees, arising from the use of this document for any purpose other than that for which it was prepared. The architect shall not be responsible for any errors or omissions in this document, whether caused by the architect or the client. The architect shall not be responsible for any errors or omissions in this document, whether caused by the architect or the client.



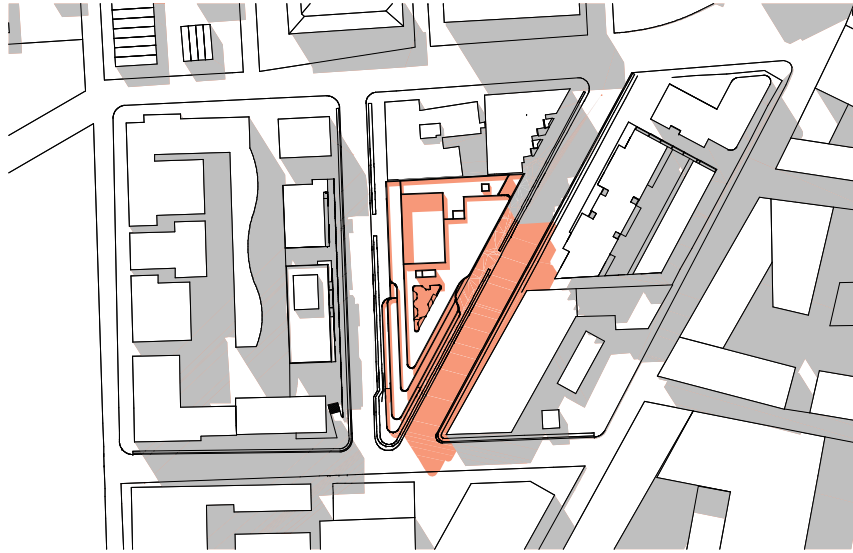

SHADOW DIAGRAM - 1PM  
SCALE: N.T.S.

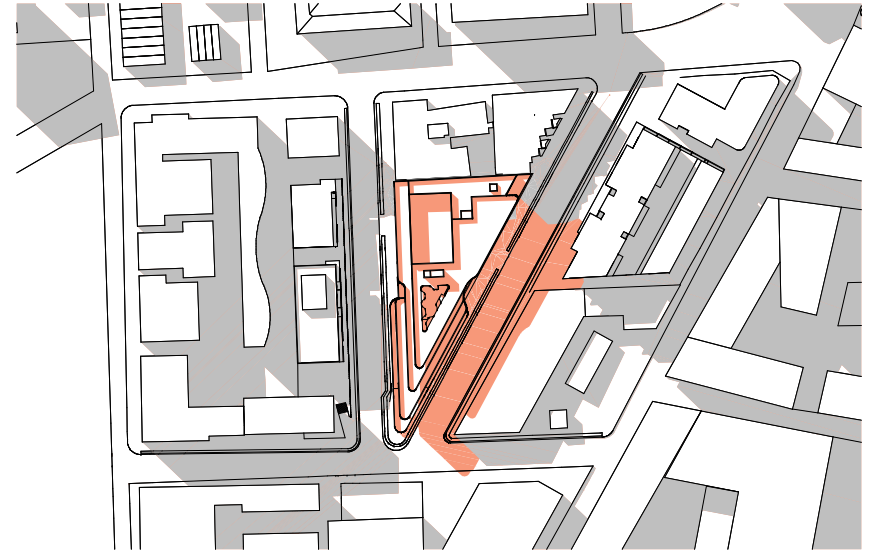

SHADOW DIAGRAM - 2PM  
SCALE: N.T.S.

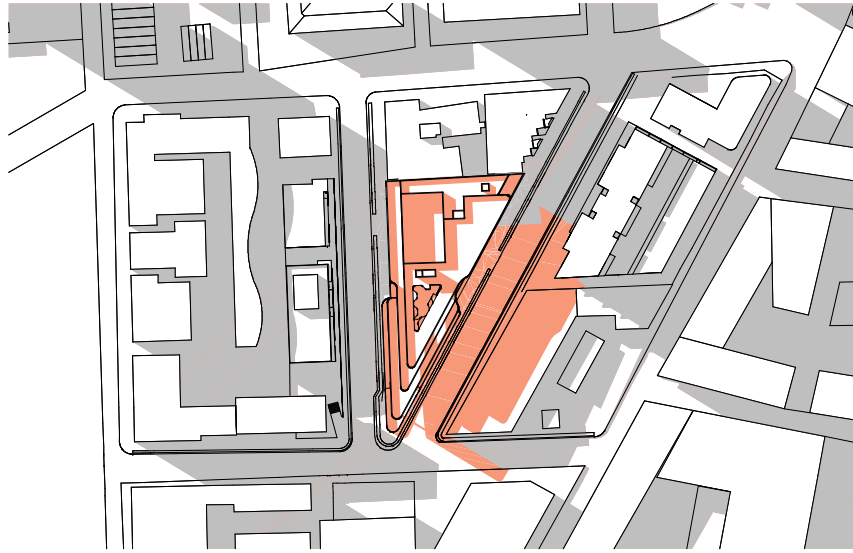

SHADOW DIAGRAM - 3PM  
SCALE: N.T.S.

266

PROPOSED SHADOWS  
EXISTING SHADOWS

**PLANNING PROPOSAL**

DATE	REVISION	BY	CHK	NO.	DATE	REVISION	BY	CHK	NO.
15/01/2024	PLANNING PROPOSAL	IC	GH	A					

CONSULTANTS			
PLANNING	<input type="checkbox"/> ETHOS URBAN	T 021 9955 6962	
TRAFFIC	<input type="checkbox"/> JMT CONSULTING	T 0415 525 177	
ARCHITECT	<input type="checkbox"/> ANDERSON	T 0411 842 180	
FLOODING	<input type="checkbox"/> WWA WATER	T 051 629 2652	
SOILS/OPTIMISATION	<input type="checkbox"/> ANSA	T 02 9541 9028	
LANDSCAPE	<input type="checkbox"/> TURF DESIGN STUDIO	T 021 8394 990	



**plus**  
Architecture  
Sydney  
Western Australia  
Australasia

Tel: +61 2 8022 1200  
Tel: +61 8 9400 4400  
www.plusarchitecture.com.au

PROJECT  
**242-258 Young Street Waterloo Sydney NSW**

DRAWING TITLE  
**SHADOW DIAGRAMS (WINTER SOLSTICE) - SHEET 02**

SCALE	DATE	PILOT DATE	REVISION
M15 @A1	15/01/2024	15/01/2024	A
DRAWN	CHECKED		
IC	GH		
JOB NO.	DRAWING NO.	REVISION	
20621	PLA-PP-2601	A	



This drawing is the property of plus architecture and is not to be reproduced, copied, or otherwise used without the written consent of plus architecture. The recipient agrees not to use this document for any purpose other than that intended and to indemnify plus architecture from any liability arising from the use of this drawing. This drawing is the property of plus architecture and is not to be reproduced, copied, or otherwise used without the written consent of plus architecture.

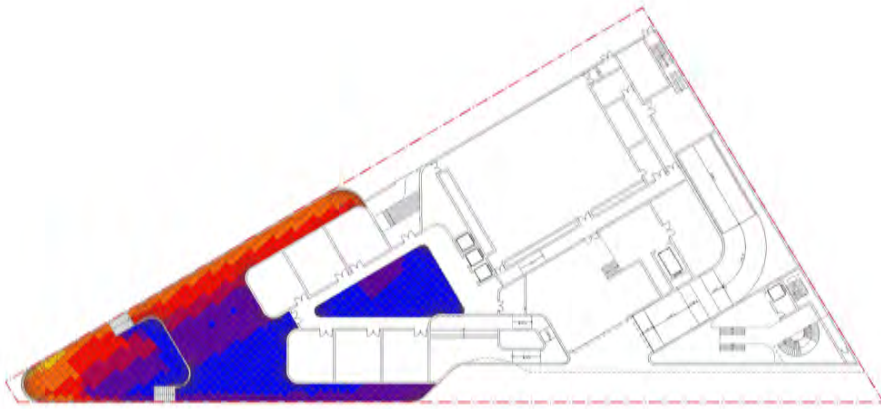

0 GROUND 00 OPEN SPACE SOLAR ACCESS  
SCALE: 1:400@A1



1 LEVEL 01 OPEN SPACE SOLAR ACCESS  
SCALE: 1:400@A1

267



2 LEVEL 02 OPEN SPACE SOLAR ACCESS  
SCALE: 1:400@A1



3 LEVEL 03 OPEN SPACE SOLAR ACCESS  
SCALE: 1:400@A1

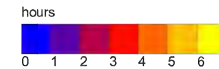

Note:  
This is an indicative solar study taken on winter solstice between 9am to 3pm.  
Data is indicative only and is subject to being verified by an expert consultant.

**PLANNING PROPOSAL**

DATE	REVISION	BY	CHK	NO.
15/01/2024	PLANNING PROPOSAL	IC	GH	A

DATE	REVISION	BY	CHK	NO.

CONSULTANTS	DATE	REVISION	BY	CHK	NO.
PLANNER: <input type="checkbox"/> ETHOS URBAN					T 021 9956 6962
TRAFFIC: <input type="checkbox"/> JMT CONSULTING					T 0415 553 177
ARCHITECT: <input type="checkbox"/> ANDERSON					T 0411 842 180
FLOODING: <input type="checkbox"/> WWA WATER					T 051 629 2652
SOILS/ OPEN SPACE: <input type="checkbox"/> ANSA					T 02 9541 9028
LANDSCAPE: <input type="checkbox"/> TURF DESIGN STUDIO					T 021 8394 990



PROJECT: 242-258 Young Street Waterloo Sydney NSW  
DRAWING TITLE: OPEN SPACE SOLAR STUDY (WINTER SOLSTICE) - SHEET 01  
SCALE: 1:400 @A1  
DATE: 15/01/2024  
DRAWN: IC  
CHECKED: GH  
JOB NO.: 20621  
DRAWING NO.: PLA-PP-2700  
REVISION: A

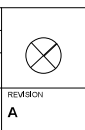

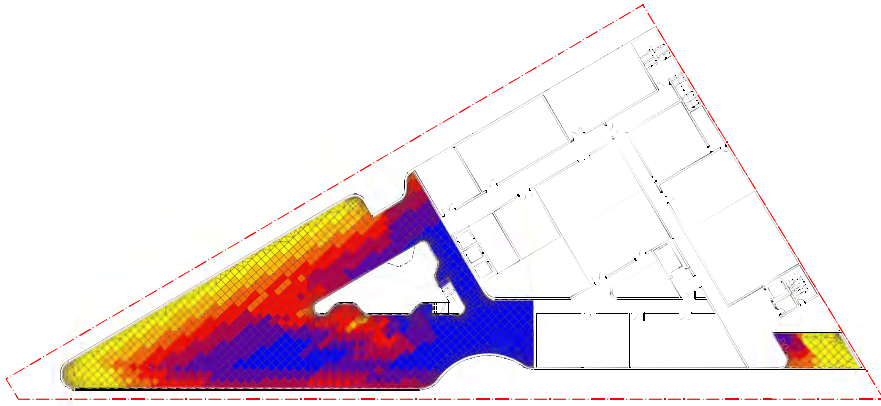

4. LEVEL 04 OPEN SPACE SOLAR ACCESS  
SCALE: 1:400@A1

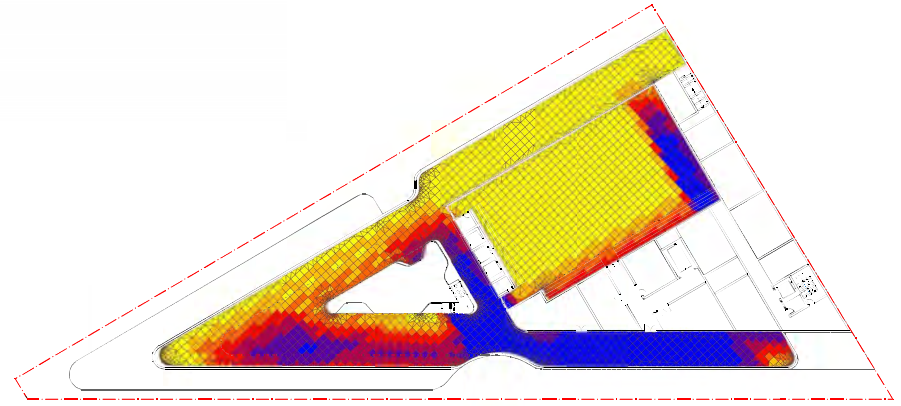

5. LEVEL 05 OPEN SPACE SOLAR ACCESS  
SCALE: 1:400@A1

268

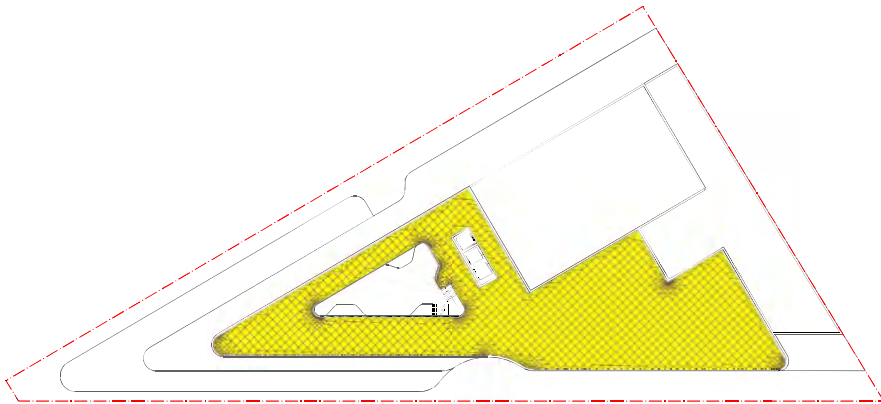

6. LEVEL 02 OPEN SPACE SOLAR ACCESS  
SCALE: 1:400@A1

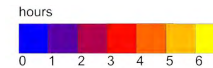

Note:  
This is an indicative solar study taken on winter solstice between 9am to 3pm.  
Data is indicative only and is subject to being verified by an expert consultant.

**PLANNING PROPOSAL**

DATE	REVISION	BY	CHK	NO.
15/01/2024	PLANNING PROPOSAL	IC	GH	A

DATE	REVISION	BY	CHK	NO.

CONSULTANTS		
PLANNER	<input type="checkbox"/> ETHOS URBAN	T 021 9995 6962
TRAFFIC	<input type="checkbox"/> JMT CONSULTING	T 0415 553 177
ARCHITECT	<input type="checkbox"/> ANDERSON	T 0411 842 180
FLOODING	<input type="checkbox"/> WWA WATER	T 051 629 2652
SOILS/ OPEN SPACE	<input type="checkbox"/> ANSA	T 02 9541 9028
LANDSCAPE	<input type="checkbox"/> TURF DESIGN STUDIO	T 021 8394 9990



Level 4, 121 Clarence Street  
Sydney, NSW 2000 Australia  
ACN 605562823  
Newcastle Australia 0820  
Aussie Jobs 1800  
Web: Plus 11200

PROJECT  
**242-258 Young Street Waterloo Sydney NSW**

DRAWING TITLE  
**OPEN SPACE SOLAR STUDY (WINTER SOLSTICE) - SHEET 02**

SCALE  
1:400 @A1

DATE  
15/01/2024

DRAWN  
IC

CHECKED  
GH

JOB NO.  
20621

DRAWING NO.  
PLA-PP-2701

REVISION  
A

